Times-Gazette.

VOL. LII: NO. 24 | SIX PAGES | REDWOOD CITY, CAL., SATURDAY, OCTOBER 1, 1910. | SIX PAGES | ESTABLISHED, 1859

ON RISING

In the Morning

If you feel dizzy and nauceated, have no desire for breakfast, lack energy, and take a couple of hours to get thoroughly awake it is ten to one that your liver is out of order. We know of many good remedies, but none equal to

Rexall Liver Salts

It stimulates the liver and regulates the bowels without the least griping. It never fails and is pleasant to take. Sold with the Rexall Guarantee. Extra large package 50 cents.

RYAN'S
Rexall Drug Store

1910 — FALL STYLES — 1911

Millinery - Cloaks - Suits

A most complete line of Ladies' Misses and Childrens Dress and Walking Hats are now being shown by us. An inspection of our line of Ladies Suits, Coats and Skirts will prove most profitable to any lady who is interested in good style, highclass workmanship and durable materials.

Dress Goods for Tailored Suits

This showing of advance style is particularly interesting from the point of colorings and materials—the variation from the plain blues, grays, blacks and fancies.

Fall Muslin Underwear

Just arrived, a complete line in new style gowns, petticoats, corfet covers and drawers.

Also a full line of Sorosis, moreen and sateen petticoats from \$1.25 to \$3.50 each.

Special for School Boys and Girls

We have received a new and complete line of Boys' School Suits, Bloomer Pants at very reasonable prices. Also shoes and dresses for girls. There is a satisfaction in having the children well dressed, and you can do it here at small cost

Fall Suits for Men

Strictly first class, tailor made, in the latest cloths and styles. Also a complete line of Shirts and Underwear for early fall wear. If you want to be among the nobby dressers come in and look at this line, it costs no more.

WE ARE SOLE AGENT FOR THE FAMOUS NEMO CORSET

MARCUS' DEPARTMENT STORE

OPPOSITE POSTOFFICE

The Store Where Most People Trade

THE BOSTON DRY GOODS COMPANY

AT BOMBERG'S SHOE STORE, 221 MAIN ST.,

IS NOW HOLDING A

Great Sale of Shoes

The Whole Bomberg Stock
At Very Low Cut Prices
\$3000 WORTH OF CLOTHING

:: Men's, Youths' and Boys' Suits ::

In the Very Latest Styles

AT 50 CENTS ON THE DOLLAR

---COME AND LOOK---

Zephyr Gingham, 6 1-4c pr yard.

Extra heavy tennis flannel, 8 1-3 cents per yard.

Men's fleece lied nunderwear, the very best, the garment 37 1-2 cts.

Fine Balbrigan underwear at 37 1-2 cents.

Men's fine hats, worth \$3.00, for 85 cents.

Silk Velvet Ribbon, the best, at half price.

Men's wool underwear, worth \$1.50 for 75 cents.

Men's black hose, 5 cents pr pair.

Union Made "Boss of the Road" overalls, 65 cents.

Boys' overalls, all, sizes at cut prices.

Ladies' and children's hose, at gread reductions.

We have just bought a very fine line of ladies' muslin underwear at 45c on the dollar and will sell it at half price.

Embroideried underskirts, worth \$1.50 for 75 cents.

Extra fine embroideried skirts worth \$4.50 for \$2.00.

Very fine ladies' night gowns at half price.

Every lady visiting our torse on Saturday will receive a souvenir, and every gentleman a fine linen collar to fit hi sshirt.

The Boston Dry Goods Company.

Remember the place—we have moved to Bomberg's Shoe Store.

Council— [illegible]

SPURTRACK STRIKES SNAG AND WORK IS STOPPED.

The Stauffer Chemical Company's spurtrack which is being built from the main line of the Southern Pacific Company, along Chestnut street to the salt beds, has been laid as far as the site of the Redwood City Water Company's pumping plant, where an obstruction has been met in the right of way of the Spring Valley Company. Up to the present time the latter company has refused to permit the Stauffers to cross their holdings. It is hoped that the difficulty will be soon adjusted and the track completed across the marsh. The Stauffers have built a fine macadam road to their salt piles and large quantities of the company's product are being hauled to the spur and shipped by rail to market.

Mission Bell on County Line

Oro Fino Parlor No. 9, N. D. G. W., of San Francisco will dedicate a Mission Bell sign post Sunday, October 2d, at 2:30 p. m. on the county line. The ceremonies will be conducted by Emma W. Lillie, Past Grand President of the Native Daughters, the Franciscan Fathers, Rev. P. Cummings, and Dan Ryan, Grand President of the Native Sons. The bell will be accepted on behalf of San Francisco by Mayor P. H. McCarthy. The parlor extends an invitation to all Native Sons and Native Daughters, particularly those of San Mateo county and the county officials, as this bell will mark the road joining San Francisco and San Mateo county.

Will Visit Eastern Relatives.

T. C. Rice and wife and children leave next Thursday for an extended visit to the east and will be absent two months or longer. They will go by way of the Northern Pacific, stopping off at the large cities enroute and visiting Mr. Rice's brother in Idaho, after which they will journey to Iowa and remain some time with Mr. Rice's mother who will be remembered as having visited this city with her late husband some years ago. Mr. and Mrs. Rice may continue their trip as far as New York. They will come home by the southern route, thus seeing a large portion of the country.

Hundreds of Tons of Fish.

The busy season is on at the Alaska Codfish Company's establishment near the bay shore. Within the past two weeks two large vessels, the City of Papete and the W. H. Dimond, have arrived with cargoes aggregating 700 tons of fish and a force of sixty men is engaged in preparing the shipment for market. The John D. Spreckles will be due shortly with another cargo and the plant will be busy through the winter. J. J. Hahir of this city is the superintendent of the plant.

Little Angeline Piano, the six-year-old daughter of F. Piano, who resides on Walnut street, had a narrow escape from serious injury Tuesday afternoon while returning from school. At the corner of Broadway and Washington street she was struck by a passing team and thrown down, the horses and wagon passing over her. Fortunately she was not hurt, though frightened almost into hysterics. She was picked up by bystanders and quieted and sent on her way.

Magazines Make the Best Presents

W. H. Adams Co. (Subscriptions), Box 60. Redwood City, Cal. The Harper periodicals, Franklin Square list and combinations, all the standard American and foreign Magazines. Prompt attention to orders. A share of your patronage is respectfully solicited.

NOTICE OF ASSESSMENT

Pacific Jupiter Steel Co., 501-525 Sheldon Bldg., San Francisco, California.

Location of works of the corparation, South San Francisco, San Mateo County California.

Notice is hereby given that at a meeting of the Directors of said corporation, held on the 3rd day of September, 1910, an assessment of one cent per share was levied upon subscribed capital stock of the corporation, payable in gold coin of the United States of America, to Charles P. Bannon, the Secretary of said corporation, immediately at the office of said corporation, Rooms 501-525 Sheldon Building, corner First and Market Streets, San Francisco, California.

Any stock upon which this assessment shall remain unpaid at 12 o'clock M. on Monday, the 24th day of October, 1910, shall be delinquent and advertised for sale at public auction, and unless payment is made before, will be sold on Saturday the 12th day of November, 1910, at the hour of 12 o'clock M. of said day, at the office of the corporation, Rooms 501-525 Sheldon Building, San Francisco, California, to pay the delinquent assessment together with costs of advertising and expense of sale.

Dated September 10th, 1910.

By order of the Board of Directors.

CHARLES P. BANNON,
Secretary.

Office 501-525 Sheldon Bldg., corner First and Market Sts., San Francisco, California. 9-24-t5

NOTICE TO CREDITORS.

Estate of Catherine Finnegan, deceased.

Notice is hereby given by the undersigned administrator of the estate of Catherine Finnegan deceased, to the creditors of and all persons having claims against the said decease ed, to exhibit them with the necessary vouchers within four months after the first publication of this notice to the said administrator at the office of Frank J. Hennessy, 216 Grant Building, San Francisco, California, which said office the undersigned selects as his place of business in all matters connected with said estate of Catherine Finnegan deceased.

JOHN FINNEGAN,
Administrator of the estate of Catherine Finnegan deceased.

Dated Redwood City Aug. 25, 1910.

TRANSFERS OF COUNTY REALTY

[Reported for the Times-Gazette by the Abstract of Title Company of San Mateo County.]

Samuel W Backus to John B Leonard, lots 1, 2, 7, blk 1, Menlo Brove.

Crocker Estate Co to Grace Mc Kibben, lot 7, blk 5, Cracker tract.

C B Smith and wife to Minnie A Naghel et al, portn lot 3, blk 50, Moss Beach.

Ansel M Easton and wife to Elizabeth C Salter, lot 3, blk 16 Lomita Park.

Ocean View Land & Impr Co to Mary Ring, lot 22, blk 1, Vista Grande.

Harvey L Tyler and wife to Geo F Lyon, portn lot 5, blk 13, Bay Water Ave, Burlingame.

Hensley- Green Co to Jennie Lewis, lots 40, 41, blk 4, San Bruno Park.

Mary C Massey to Henry Haustein, lot 6, blk 4, School House Ld Assn Tct.

Mary E Fowler to Frank Smith, lot 17, blk 3, Dingee Park.

Frank Smith to J P Steinmetz, same as above.

Louise F Alton to Leo O'Grady, portn blk 4, Western Ad San Mateo.

Hensley-Green Co to Hugh E Pynn, lots 41, 42, blk J, San Bruno Park.

Hugh E Pynn and wife to C T Morrison, same lots above.

Central Trust Co to Henry Blotevogel, lots 48, 49, blk 13, Belle Air.

Ocean Shore Dev Co to A M Cohen et al, lot 1, blk 12, and portn lot 2, Marine View Beach.

Louise Weeks et al to Eveline Dupas, SE 1-4 and S 1-2 of sec 29, T8SR4W.

Boston Investment Co to Robert E Cochran, lots 9, 10, blk 42, Lyon & Hoag Sub.

Ocean Shore Dev Co to H E Mills et al, lot 1, blk 1, Marine V.

Frank P Brophy and wife to W R Brown, lot 2, blk 1, Princeton.

Halfmoon Bay Realty Co to Nellie May Smith, lot 3, blk 5, Venice.

Moss Beach Realty Co to Agnas C Hunt, et al, lot 18, blk 53, M B.

C B Smith et al to same, lot 18, blk 53, Moss Beach.

Moss Bch Rlty Co to same, lot 27, blk 29, same tract.

Same to same, lot 28, blk 29 same tract.

Ocean Shore Ld Co to Geo Ross and wife, lot 4, blk 19, Revised Salada Beach.

Crocker Estate Co to Wm G Martin, lot 32, blk 9, Crock tract.

Joseph Gerig to Lina Gerig, lot 27, 28, blk 54, Bowie Estate, Eastern Ad San Mateo.

Ocean View Ld & Impr Co to Edward Tensler lot 13, blk 11, Vista Grande.

Same to Christ Jorgensen and wf, lots 27, 28, blk 19, Vista Grande.

Rockaway Bch Co to Emma Perkins, lot 10, blk 14, Rockaway Bch.

Half Moon Bay Rlry Co to Paul H Manchester, lots 17, 18, blk 8,

Boston Invest Co to Chas A Kromer, lot 4, blk 38, Lyon & Hoag Sub.

Hensley-Rlty Co to Gertrude J Hintz, lot 9, blk 9, San Bruno Park.

Hensley-Green Co to Mary E Bradley, lots 42, 43, blk 10, San Bruno Park.

Ansel M Easton anw wife to Adela T Robotham, lots 1, 2, blk 36, Easton.

Same to Edna Robotham Smith, lot 6, blk 36, Easton.

Same to Edward Dower and wife, lot 1, blk 14, Easton.

Frank P Brophy and wife to Agnes M Hintz, lot 12, blk 6, Ocean B.

Central Trust Co to Harriet K Hobart, lots 19, 20, 21, blk 1, Belle Air.

Boston Investment Co to C A Carlson, lot 19, blk 44 Lyon & Hoag Sub.

Elizabeth M Reid to Church of St Matthew, lots 18, 19, 20 and portn of lot 17, Taylor ad San Mateo.

East San Mateo Ld Co to J Chanteloup, lots 1 to 7, blk 31, East San Mateo.

Frank P Brophy and wife to Charlotte Hudson, lot 12, blk 5, Princeton.

J H T Watkinson to Mayer Granat and wife, lot 2, blk B, Mission Street Tract.

T B Potter Rlty Co to John J Duffie, lots 1 to 4, blk 23, lot 7, blk 31, Arleta Park.

Ocean View Ld & Impr Co to Mrs L Martzloff, lot 36, blk 15, Vista Grande.

Same to Geo S Fall, lot 4, blk 14, Vista Grande.

Ansel M Easton and wife to Walter W Dole, lots 17, 18, blk 44, Easton ad Burlingame.

J F Rossi and wife to Henry B Blom, lot 16, blk 11, Easton.

Schwerin Estate Rlty Co to Joe Sebesta and wife, lot 6, blk 21, in Schwerin ad.

W J Morgan & Co to Josephine A MacVine, lot 9, blk 5, Amended Wave Crest.

Mrs A E Higgins to Stuart S Hawley, lots 2, 8, 10, blk 2, lot 8, blk 8, lot 4, blk 14, lot 6, blk 15, E San Mateo.

Ocean View Ld & Impr Co to Pavel Trutan and wife, lot 7, blk 3, Vista Grand.

San Carlos Ld Co to Asa E Hull, lot 5, blk 7, lot 7, blk 21, lot 4, blk 24, lot 2, blk 25, San Carlos.

Bowie Estate Co to Robert Milligan, lot 18, blk 6, Central ad San Mateo.

Boston Invest Co to Martha Rebe, lot 22, blk 45, Lyon & Hoag Sub.

Nancy Ann Ralston to Frank P Brophy, lots 2, 3, 24, blk 12, Princeton.

Frank P Brophy and wife to Nancy A Ralston, lots 30, 31, blk 6, in Princeton.

Boston Inv Co to Arthur White, lot 4, blk 35, Lyon & Hoag Sub.

Same to Mabel E Stringer, lots 31, 32, blk 9, Burlingame Park.

Cal Sub Home Co to Lena Rader, lots 19, 20, blk 25, Farallone City.

Hensley Rlty Co to Victor R Robinson, lot 71, blk 9, San Bruno Pk.

Same to same, lot 23, blk 6, in same tract.

John Partridge et al to Daniel Meyer, portn blks 186, 135, 218, 215, 158, 157, 12, Abbey Hmstr.

Central Trust Co to Mirian Stabler, lot 14, blk 1, North Fair Oaks.

Wm H Crocker to Mamie A Stanbury, lot 13, blk 27, Dingee Park.

Ocean View Ld & Imp Co to X Frederick Fickin and wife, lot 9, blk 16, Vista Grande.

Hensley Rlty Co to Elizabeth N Smith, lots 25, 26, blk 9, San Bruno Park.

Hensley Rlty Co to Fred Stoble, lot 35, blk 8, San Bruno Park.

Ocean View Ld & Imp Co to Peter B Hartman, lots 37, 38, blk 19, Vista Grande.

Same to Charles E Paustain and wife, lot 2, blk 3, Vista Grande.

Same to same, lot 36, blk 19, Vista Grande.

H. O. HEINER, Paesident — Redwood City — [seal: THE ABSTRACT & TITLE CO. OF SAN MATEO CO. INCORPORATED A.D. 1897] — R.F. CHILCOTT, Secretary — California

Abstracts of Title to all lands in the County of San Mateo

Turned out promptly and accurately

DELINQUENT SALE NOTICE

High Gravity United Oil Company. Location of principal place of business, San Francisco, California. Location of works, San Mateo County, California.

Notice: There are delinquent upon the following described stock on account of assessment levied on the 8th day of August, 1910, the several amounts set opposite the names of the respective shareholders, as follows:

Name	No. Cert.	No. Shares	Amt.
Backus, Wm.	5	1	.015
Backus Wm.	10	1000	15.00
Banks, Martin A	50	200	3.00
Bartholomew, P.	46	140	2.10
Bartlett, James.	.419	500	7.50
Bauman, Max	33	300	4.50
Beknap, John J.	35	200	3.00
Berghult, John	51	70	1.05
Blackman Cla. W. A.	388	500	7.50
Blackman Cla. W. A.	389	500	7.50
Blackman Cla. W. A.	390	500	7.50
Blackman Cla. W. A.	391	500	7.50
Blackman Cla. W. A.	392	600	9.00
Blackman, W. A.	.393	500	7.50
Blackman, W. A.	.394	500	7.50
Blackman, W. A.	.395	500	7.50
Blackman, W. A.	.396	600	9.00
Bookwalter, Marie	34	5080	76.20
Boom, C. G.	.435	600	9.00
Brackett, A. L.	.664	750	11.25
Bryan, J. J.	51	500	7.50
Campbell, John B.	.600	100	1.50
Campbell, N. B.	.506	500	7.50
Camps, Manuel	.531	200	3.00
Carlson, N. B.	.416	140	2.10
Cherniss, A. B.	.551	518	7.77
Cochran, R. L.	.385	200	3.00
Dimmitt, F. W.	.259	140	2.10
Douglass, Dr. E. G.	.263	1000	15.00
Douglass, Dr. E. G.	.264	270	4.05
Douglass, Mrs. H. J.	261	1000	15.00
Douglass, Mrs. H. J.	262	270	4.05
Eaton, John E.	.357	1100	16.50
Ette, H.	.604	500	7.50
Ette, H.	.622	40	.60
Fairbanks Mrs. C.W.	71	340	5.10
Fisk, A. W.	82	140	2.10
Fisk, A. W.	.446	160	2.40
Fix, Calvin R.	74	870	13.05
Flaherty, Jas. J.	75	1065	15.975
Fleming, John.	79	2000	30.00
Flood, Eva R.	.349	2000	30.00
Flood, Eva R.	.350	500	7.50
Forsyth, E. T.	72	400	6.00
Gottwald, Frank	.352	500	7.50
Gottwald, Frank	.353	500	7.50
Graessler, Ernest F.	.616	200	3.00
Graves, L. R.	84	150	2.25
Gray, Charlotte C.	.464	200	3.00
Gray, Charlotte C.	.567	500	7.50
Hanson, Mrs. Mary.	.197	500	7.50
Hardwick, Thos. M.	.382	3100	46.50
Harriott A. L.	.518	1250	18.75
Hawkins, A. A.	.124	1020	15.30
Hilke, L. E.	.615	250	3.75
Jones, James	.397	1050	15.75
Jones, James	.591	100	1.50
Lodmell, A. M.	.153	140	2.10
Lyddon, J.	.381	1220	18.30
Lyman, Geo. A.	.450	6000	90.00
Lyman, Geo. A.	.451	6000	90.00
Lyman, Geo. A.	.452	1000	15.00
Lyman, Geo. A.	.607	2000	30.00
Mahoney, Mary.	.199	3220	48.30
Malmsten, Sidney V.	157	280	4.20
Meinke, Randolph	.200	140	2.10
Merrill, I. T.	.410	1150	17.25
Moran, Mrs. Mary	.198	84	1.26
Moran, Vera K.	.197	56	.84
McClure, W. J.	.164	100	1.50
Nabors, J. A.	.179	140	2.10
Nash, John W.	.182	358	5.37
Nash, Bessie	.181	358	5.37
Naud, Emile	.180	100	1.50
Noble, F. D.	.177	4166	62.49
Noble, F. D.	.519	234	3.51
Noble, Anna	.185	300	4.50
Olds, H. H.	.379	140	2.10
Orr, William H.	.201	1000	15.00
Osborne, Jas. S.	3	1	.015
Osborne, Jas. S.	8	1000	15.00
Peer, P. A.	.207	5150	77.25
Phillips, Dave	.214	1000	15.00
Phillips, Dave	.399	500	7.50
Place, E. L.	.430	300	4.50
Quiggle, E. E.	.218	580	8.70
Ramer, E. H.	.411	3500	52.50
Reese, William	.514	1933	28.995
Rinehart, B. F.	.387	200	3.00
Roberts, M. C.	.509	500	7.50
Rogers, Wm. E.	.224	140	2.10
Rose, G. M.	.663	750	11.25
Sheffield, W. E.	.237	140	2.10
Shumway, C. J.	.236	1000	15.00
Sickles, Eleanor M.	.474	430	6.45
Sickles, Eleanor M.	.546	100	1.50
Smith, W. Earl	.228	500	7.50
Snyder, A. W.	.292	600	9.00
Sohm, Fred W.	.229	795	11.925
Souther, John B.	.441	1120	16.80
Starkweather, J. P.	.231	300	4.50
Steffen, Wm.	.437	1140	17.10
Sedlowski, C. P.	.644	200	3.00
Trebilcock, Wm.	.308	140	2.10
Upham, M. E.	.310	1040	15.60
Wade, Davis S.	.319	3420	51.30
Wade, Edw. F.	27	400	6.00
Wagler, Eli R.	.316	35	.525
Wagler, Eli R.	.613	15	.225
Wallace, J. D.	.459	500	7.50
Webb, H. M.	.420	420	4.30
Williamson, J. H.	.325	600	9.00
Wilson, Scott B.	.329	1000	15.00
Wilson, Scott B.	.659	100	1.50
Windle, R. E. L.	.662	750	11.25
Zercher, Nancy H.	.285	4000	60.00
Zercher, Nancy H.	.286	500	7.50
Zercher, Nancy H.	.287	500	7.50
Zercher, Nancy H.	.672	3000	45.00
Forshee, Mrs. Frank	.380	1000	
Del. on above cer.		333⅓	5.00
O'Connell, Hugh	.203	2000	
Del. on above cer.		833⅓	12.50
Steed, Wiley F.	.542	1386	
Del. on above cer.		719¼	10.79

And in accordance with law and order of Board of Directors, made on the 8th day of August, 1910, so many shares of each parcel of such stock as may be necessary will be sold at public auction at the office of the company, 337 Monadnock Building, San Francisco, California, on Tuesday, the 4th day of October, 1910, at the hour of 5:00 o'clock p. m. of said day, to pay the delinquent assessments thereon, together with costs of advertising and expenses of sale.

L. E. FOSTER, Secretary.

337 Monadnock Building, San Francisco, California. sept17-t3

SUMMONS.

In the Superior Court of the State of California, in and for the County of San Mateo.

Portola Investment Company, plaintiff, VS. "All persons claiming any interest in, or lien upon, the real property herein described, or any part thereof," defendants.

Action No. 3793.

The people of the State of California, to all persons claiming any interest in, or lien upon, the real property herein described, or any part thereof, defendants Greeting:

You are hereby required to appear and answer the complaint of Portola Investment Company, plaintiff, filed with the Clerk of the above entitled Court and County, within three months after the first publication of this summons, and to set forth what interest or lien, if any, you have in or upon that certain real property, or any part thereof, which is situated in the County of San Mateo, State of California, and which is particularly described as follows:

All that certain tract of land situated in the County of San Mateo, State of California, which is bounded and described as follows, to wit:

That certain tract or parcel af land situated as aforesaid, which is bounded by a line commencing at a point marked by a tack in a concrete monument on the northwesterly side of the county road leading from Redwood City to La Honda, said concrete monument bearing north thirty-three degrees and twenty minutes east (N. 33° 20' E.) and distant ninety-seven and sixty-three one-hundredths (97.63) feet from a bench mark of the United States Geological Survey, said bench mark consisting of an iron pipe with a brass cap marked "U. S. G. S. B. M, El. 388" and running from said concrete monument and point of commencement north thirty-one degrees and seventeen minutes west (N. 31° 17' W.) eighteen hundred and twenty-nine and fifty-two one-hundredths (1829.52) feet to a point at the intersection of two fences; thence south fifty degrees and ten minutes and eighteen seconds west (S. 50° 10' 18" W.) thirty-nine hundred and eighty-two and fifteen one-hundredths (3982.15) feet to a post marked "J-P"; thence south thirty-nine degrees and twenty-nine minutes east (S. 39° 29' E.) four hundred and ninety-eight and sixty-two one-hundredths (498.62) feet to a post marked "J-P"; thence south fifty degrees and eight minutes west (S. 50° 8' W.) twenty-seven hundred and seventeen and fourteen one-hundredths (2717.14) feet to a 4" x 4" post marked "J-P."; thence south thirty-two degrees and nineteen minutes east (S. 32° 19' E.) twelve hundred and sixty and seventy-two one-hundredths (1260.72) feet to a 2" x 2" post; thence south thirty-six degrees and three minutes east (S. 36° 3' E.) thirty-two hundred and seventy-eight and seventy-three one-hundredths (3278.73) feet to a 4" x 4" post; thence north forty-four degrees and fifty-six minutes and forty seconds east (N. 44° 56' 40" E.) twenty-eight hundred and one and sixty-eight one hundredths (2801.68) feet to a point near a charred redwood stump; thence south seventy-four degrees and thirty-five minutes east (S. 74° 35' E) thirty-six and eighty-seven one-hundredths (36.87) feet to a point near a charred redwood stump one foot in diameter; thence north fifteen degrees and thirty-nine minutes east (N. 15° 39' E.) sixteen hundred and thirty-four and nineteen one-hundredths (1634.19) feet to a point in the said county road leading from Redwood City to La Honda; thence along the center line of said county road according to the following courses and distances: north thirteen degrees and forty-nine minutes west (N. 13° 49' W.) one hundred and two and thirty-nine one hundredths (102.39) feet, north fifty-five degrees and nineteen minutes east (N 55° 19' E.) one hundred and sixty-six and fifty-seven one-hundredths (166.57) feet, north five degrees and forty-nine minutes east (N. 5° 49' E.) one hundred and seventy-four (174) feet, north forty-six degrees and nine minutes west (N. 46° 9' W.) one hundred and fifty-one and eighty-two one-hundredths (151.82) feet, north thirteen degrees and sixteen minutes west (N. 13° 16' W.) one hundred and ninety and fifty-nine one-hundredths (190.59) feet, north thirty-two degrees and thirty-one minutes west (N. 32° 31' W.) one hundred and forty-three and twenty one hundredths (143.20) feet, north thirty degrees and twenty-eight minutes east (N. 30° 28' E.) two hundred and six and ninety-nine one-hundredths (206.99) feet, north four degrees and fifty-eight minutes east (N. 4° 58' E.) one hundred and thirty-two and thirty-three one-hundredths (132.33) feet, north fifty-seven degrees and twenty-eight minutes east (N. 57° 28' E.) one-hundred and twenty-two and sixty one-hundredths (122.60) feet, north thirty-three degrees and fifty-eight minutes east (N 33° 58' E) one hundred and seventeen and forty-eight one-hundredths (117.48) feet, north seventy-seven degrees and fifty-eight minutes east (N. 77° 58' E.) one hundred and eighty-six and seventy-six one-hundredth (186.76) feet, south seventy-four degrees and two minutes east (S. 74° 2' E.) two hundred and twenty-five and eighty one-hundredths (225.80) feet, south twenty-seven degrees and thirty-two minutes east (S. 27° 32' E.) three hundred and sixty three and seventy-five one-hundredths (363.75) feet, south thirty-eight degrees and three minutes east (S. 38° 3' E.) ninety-four and sixty-one one-hundredths (94.61) feet, south fifty-five degrees and three minutes east (S. 55° 3' E.) one hundred and thirty and fifty-four one-hundredths (130.54) feet, south thirty-one degrees and fifty one minutes east (S. 31° 51' E.) one hundred and seventeen and seven one-hundredths (117.07) feet to a point; thence leaving the said center line of said county road and following the fence line north fifty-seven degrees and fifty-nine minutes east (N. 57° 59' E.) three hundred and sixty and eighty-nine one-hundredths (360.89) feet to a point in the above described county road; thence north sixty-nine degrees and ten minutes east (N. 69° 10' E.) four and seventy one-hundredths (4.70) feet to a point on the easterly side of the above described road; thence along the easterly side of said county road according to the following courses and distances: north five degrees and ten minutes east (N. 5° 10' E.) one hundred and eighty-eight and thirty one-hundredths (188.30) feet, north thirty-one degrees and forty eight minutes west (N. 31° 48' W.) two hundred and sixty-three and three one-hundredths (263.03) feet, north twenty degrees and thirteen minutes west (N. 20° 13' W.) one hundred and forty and thirty-nine one-hundredths (140.39) feet, north five degrees and forty-one minutes west (N. 5° 41' W.) one hundred and forty-seven and eighty-seven one-hundredths (147.87) feet, north twenty-seven degrees and forty-three minutes west (N. 27° 43' W.) one hundred and sixty-two and ninety six one-hundredths (162.96) feet, north twenty-one degrees and fifty-three minutes west (N. 21° 53' W.) one hundred and eighty-two and nineteen one-hundredths (182.19) feet, north forty-eight degrees and forty minutes west (N. 48° 40' W.) one hundred and sixty-two and sixty-one one-hundredths (162.61) feet, north sixty degrees and thirteen minutes west (N. 60° 13' W) one hundred and sixty-eight and sixty-eight one-hundredths (168.68) feet, north fifty-five degrees and seventeen minutes west (N. 55° 17' W.) two hundred and eleven and forty-three one-hundredths (211.43) feet, south fifty-one degrees and forty-three minutes west (S. 51° 43' W.) one hundred and ninety-six and eighty-seven one-hundredths (196.87) feet, south fifty nine degrees and six minutes west (S. 59° 6' W.) one hundred and thirty-seven and seventeen one-hundredths (137.17) feet, south forty-eight degrees and thirty-four minutes west (S. 48° 34' W.) two hundred and sixty and fifty-seven one-hundredths (260.57) feet, south seventy-two degrees and two minutes west (S. 72° 2' W.) forty-four and fifty-seven one-hundredths (44.57) feet to a point on the bridge over the Dennis Martin Creek; thence north forty degrees and twenty-three minutes west (N. 40° 23' W.) thirty-seven and seventy-eight one-hundredths (37.78) feet to a point on the easterly edge of said bridge: thence north fifty-two degrees and thirty-six minutes east (N. 52° 36' E.) one hundred and sixty-one and seventy-six one-hundredths (161.76) feet to a point in the center of said Dennis Martin Creek; thence following the meanders of the said Dennis Martin Creek according to the following courses and distances: north two degrees and twenty-four minutes west (N. 2° 24' W.) seventy and thirty one-hundredths (70.30) feet, north thirty-five degrees and sixteen minutes east (N. 35° 16' E.) one hundred and thirty-five and seventy-six one-hundredths (135.76) feet, north twenty-seven degrees and sixteen minutes east (N. 27° 16' E.) one hundred and fifty-three and ninety-two one-hundredths (153.92) feet, north one degree and fifty-eight minutes west (N. 1° 58' W.) fifty-eight and fifty one-hundredths (58.50) feet to a fence corner in the said Dennis Martin Creek: thence following along said fence north fifty-six degrees and fourteen minutes east (N. 56° 14' E.) five hundred and thirty-nine and twelve one-hundredths (539.12) feet to an angle in said fence; thence north thirty-eight degrees and thirty-eight minutes east (N. 38° 38' E.) two hundred and sixty-eight and eighty three one-hundredths (268.83 feet to a point on the westerly side of the county road leading from Searsville to Mayfield; thence along the side of said county road north forty-seven degrees and fifty-four minutes west (N. 47° 54' W.) two hundred and four and sixty-two one hundredths (204.62) feet to a point; thence north twelve degrees and forty-three minutes (N. 12° 43' W.) one hundred and fifty-three and twenty-one one-hundredths (153.21) feet to a point on the lower bridge over said Dennis Martin Creek; and thence north eight degrees and eight minutes east (N. 8° 8' E.) one hundred and ninety seven and ninety-eight one-hundredths (197.98) feet and to the point of commencement. Courses expressed by the true meridian; magnetic variation being seventeen degrees and ten minutes (17° 10') east The same containing five hundred and ninety-three and thirty-one one-hundredths (593.31) acres of land,

Together with all and singular the tenements, hereditaments, easements, improvements and appurtenances unto the said above described prorerty belonging, or in anywise appertaining, and the reversion and reversions, remainder and remainders, rents, issues and profits thereof.

And you are hereby notified that unless you so appear and answer, the plaintiff will apply to the Court for the relief demanded in the complaint, to wit: for a final judgment and decree of said Court establishing and quieting the title of said plaintiff to said real property, and to each and every part or parcel thereof, and determining all adverse claims thereto, and adjudging plaintiff to be the owner in fee simple absolute of said property, and of each and every part or parcel thereof; and ascertaining and determining all estates, rights, titles, interests and claims in and to said property and every part thereof, whether the same be legal or equitable, present or future, vested or contingent, or whether the same consist of mortgages or liens of any description.

Witness my hand and the seal of said Court this 3d day of August, A. D. 1910.

JOS. H. NASH.

County Clerk of said County of San Mateo and Clerk of said Superior Court.

[SEAL] By A. L. Lowe, Deputy Clerk.

MEMORANDUM

The following persons are said to claim an interest in, or lien upon, said property, or some part or parcel thereof, adverse to the said plaintiff:

NAME	ADDRESS
The Savings and Loan Society	101 Montgomery St., San Francisco, Cal.

MEMORANDUM

The first publication of this summons was made in the "Times-Gazette" newspaper on the 13th day of August, A. D. 1910. 8-13t10

NOTICE

Notice is hereby given, by order of the Board of Directors of Sierra and San Francisco Power Company, a corporation, that a meeting of the Stockholders of said Company has been called by said Board of Directors to be held on Friday, the 25th day of November, 1910, at the hour of 3:30 o'clock in the afternoon of that day, at the principal place of business of said Company, to-wit: At its office in the town of Millbrae, County of San Mateo, State of California, being the building where the said Board of Directors usually meet, and that the objects of said meeting are (1) to consider and act upon the proposition that the bonded indebtedness of said corporation in the sum of Twenty Million (20,000,000) dollars as originally created, shall be and shall stand and remain amended and reclassified, so that the terms and conditions of its bonds, issued and to be issued, shall be as follows, to-wit:

(a) An issue of its First Mortgage Five Per Cent. Forty Year Gold Bonds, coupon and registered, in substantially the form specified in the Company's First Mortgage as amended and modified by a Supplemental Mortgage bearing date the 27th day of July, 1910, executed by this Company, originally limited to an aggregate principal amount of \$10,500,000, but subject to increase from time to time in the manner provided in said Mortgage as so modified and amended by said Supplemental Mortgage to an aggregate principal amount of not to exceed \$30,000,000.; and

(b) An issue of Second Mortgage Bonds in the aggregate principal amount of \$9,500,000., divided into two series, of which Series A shall consist of \$1,000,000 of principal and shall bear interest at the rate of six per cent (6 per cent) per annum; and Series B shall consist of \$8,500,000 of principal and shall bear interest at the rate of five per cent (5 per cent) per annum, both of said series of bonds to be in substantially the form specified in a Supplemental Indenture of Second Mortgage of the Company bearing date the 27th day of July, 1910.

and (2) also to ratify, approve, confirm and adopt all resolutions, acts and proceedings of said corporation, its directors, officers and stockholders, heretofore passed, done or taken for the purpose of amending and reclassifying the bonded indebtedness of said corporation in the manner above stated, and all resolutions, acts and proceedings of said corporation, its directors, officers and stockholders, passed, done or taken in relation thereto.

And (3) also to ratify, confirm, approve and adopt as valid corporate acts, contracts, obligations and instruments of said corporation:—

(a) That certain Supplemental First Mortgage, bearing date July 27, 1910, executed by said corporation and heretofore recorded in the office of the County Recorder of the City and County of San Francisco, State of California, in Volume 162 of Mortgages at page 201, and in Volume 39 of Personal Property Mortgages at page 108, and which said mortgage is now in process of recordation in all the other counties of the State of California in which the said Company owns property.

(b) That certain Supplemental Indenture of Second Mortgage, bearing date July 27, 1910, executed by said corporation and heretofore recorded in the office of the County Recorder of the City and County of San Francisco, State of California, in Volume 168 of Mortgages at page 231, and in Volume 38 of Personal Property Mortgages at page 159, and which said mortgage is now in process of recordation in all the other counties of the State of California in which the said Company owns property.

(c) All bonds heretofore, or which may hereafter be, issued under the terms of said Supplemental First Mortgage and of said Supplemental Indenture of Second Mortgage, or either of them, or which may be secured by either of said Supplemental Indentures of Mortgage to the full extent authorized by the proceedings of this corporation and of its directors, stockholders, and officers taken on the 28th day of July, 1910, and by the said Supplemental Indentures of Mortgage and each of them.

(d) That certain Supplemental Certificate as to Creation of Bonded Indebtedness of Sierra and San Francisco Power Company, dated July 28, 1910, heretofore filed in the office of the County Clerk of the county of San Mateo, State of California, on the 28th day of July, 1910, a copy whereof certified by said County Clerk, was on the said 28th day of July, 1910, filed in the office of the Secretary of State of the State of California.

(4) Also to ratify, assent to, approve and adopt all resolutions passed at the meeting of the Board of Directors of said corporation held at the Town of Millbrae, County of San Mateo, State of California, of Friday, the 2nd day of September, 1910, at 3:00 o'clock P. M., in relation to the bonded indebtedness of said corporation, and to the confirmation, adoption, approval and ratification of certain proceedings, acts, resolutions and instruments taken, done, passed and executed prior to said last mentioned meeting of said Board of Directors by said corporation, its directors and officers and stockholders, for the purpose of amending and reclassifying the bonded indebtedness of said corporation in the manner hereinbefore stated; and

(5) Also to adopt, confirm, approve, ratify and assent to all other resolutions adopted at said last mentioned meeting of the Board of Directors of said corporation.

Dated September 2, 1910.

By order of the Board of Directors of Sierra and San Francisco Power Company.

(Corporate Seal) H. F. JACKSON,
Secretary of Sierra and San Francisco Power Company.

NOTICE TO CREDITORS

Estate of John Phillips, deceased.

Notice is hereby given by the undersigned administratrix of the estate of John Phillips, deceased, to the creditors of and all persons having claims against the said deceased, to exhibit them with the necessary vouchers within four months after the first publication of this notice to the said administratrix at the office of Tobin & Tobin, Hibernia Bank Building, San Francisco, California, which said office the undersigned selects as her place of business in all matters connected with said estate of John Phillips, deceased.

LOUISA HERMAN,
formerly
LOUISA PHILLIPS.
Administratrix of the estate of John Phillips, deceased.

Dated, Redwood City, Cal., September 8th, 1910. 9-10-5

Times-Gazette

SUBSCRIPTION RATES:

In Advance, per year.......................$2 50
At end of year.......................... 3 00
Six Months—In Advance................ 1 25

Saturday, October 1, 1910.

CITY OFFICIAL PAPER

D. E. O'KEEFE, Editor and Proprietor

The free-trade journals which are proving by figures that there has cost of living neglect to point out lines of goods unaffetced by tariff been a raise of 15 per cent in the that the largest advances are in duty.

Ambrose McSweeney, the popular nominee for tax collector, is making a splendid canvass throughout the county and will win. He is a capable man, honest and will conduct the office properly, to the credit of himself and tax payers. Those who will vote for him will vote to place a worthy man in office.

Entertainment at Colma.

The Colma Protestant Sunday School will give a vaudeville entertainment at Colma Hall Saturday evening, October 1st. The program to be offered is as follows:

PART ONE

1 Overture . . . . Miss McCullough
2 Fan Drill and Burlesque by the following named girls and boys: Theresa Stampanini, Lizzie Gass, Evelyn Wittner, Wilma Neville, Nita Witt, Thelma Sturla, Myrtle Haustein, Winifred Frost, Rita Gass, Edna Malerbi, Gussie Kling, Annit Johns, Norman Rarel, Henry Haustein, Bobby Gass, Irving Millet, Bently Gass, Rudolph Feldman, Allie Witt, Frank Gerstman, John Wohlers.
3 Ragtime Songs. . Norman Raivel
4 Recitation, Master Frank Sturla
5 Songs . . . . . . Wilma Nerville
6 Recitation, Master Leonard Faber
7 Vocal Solos . . . .
Friehlingsheit . . . . . . Becker
Sing Me to Sleep . . . . Greene
. . . Miss Elsie Raivel

PART II

Tableaux . . . .
(a) Days of the Week—
Miss Emma Mitt, Ruth Talbot, Dottie Pratt, Josephine Lindsay, Bertha Haustein, Lise Reske, Gladys Faber and Evelyn Wittmer.
(b) The Flower Girl—
Miss Marjorie Brown and Albert Sturla.
(c) Comin' Thro' the Rye—
Miss Hazel Garcelow, Miss Raivel and Mr. Clifford.
(d) The Bachelor's Dream—
Lizzie Gass, Miss Dottie Pratt, Gladys Faber, Anna Kluge, Elsie Raivel, Miss Hazel Garcelow and Mr. Roy Clifford.

PART III

A Farce. . The Nigger Night School
—Cast—
Dr. Solon Sloe . . . Chester Pratt
Andy White. . . . . . Roy Clifford
Zeke Johnson . . . . . Paul Woolsey
Sam Snow . . . . . . Harvey Ward
Pete Persimmon . . . Merle Faber
Deborah White (an enraged parent)
Albert Sturla

A CLEAN JUDGE

Of as much consequence to the people of the state as is the choice of a governor, the contest for this office should not be allowed to overshodow other equally important selections to be made at the coming election. Especially should the utmost care be taken in the selection of our judicial officers—the men who are to preside over the higher courts of the state. For these offices we must have men of peculiar qualifications. Not only must they be men of sound judgment in the ordinary business affairs of life but if the courts are to fill their proper functions, they must also be men well learned in the science of the law and of the highest personal probity.

Judge Thomas J. Lennon of the Superior Court of Marin county, the nominee of the Republican party for Presiding Judge of the District of Appeal for this district, would seem to be exceptionally well fitted for this high office. He has had the advantage of a varied and extensive experience as a practitioner before the State and Federal Courts of California, having for many years before his elevation to judicial office been engaged in the general pratcice of the legal profession. At the same time his record, both in public and private life, is such as to leave no question as to his high personal character.

His record as Superior Judge of Marin County, which office he has filled continuously since the elevation of Judge Angellotti to the Supreme Court in 1902, has been a most enviable one. That his conduct merited the approval of the whole people of his county is evidenced by the fact that in 1908 he not only received the nomination of the Republican party for reelection but also was given the endorsement of both the Democratic and Union Labor parties as well. At the same time the ability and studious judgment which he brought to the Superior bench is attested by the fact that his decisions have been uniformly upheld by the higher courts.

Judge Lennon is a native Californian, in the very prime of life, having been born at Marysville, Yuba county, in 1866. His earlier education was received in the public schools of his native town. After completing the courses of these schools he became a student at St. Mary's College, San Francisco, where as a schoolmate, the editor of the Times-Gazette made his acquaintance and formed an esteem for his manly traits of character which has continued to this day. And after graduating from this latter institution of learning in 1885, he studied law in San Francisco and was admitted to practice by the Supreme Court of the State in 1888. After his admission to the bar Judge Lennon made hise home in Marin County, although he chose the larger field offered by San Francisco for the practice of his profession.

Judge Lennon certainly possesses all the atributes of knowledge, experience and personal integrity essential in a Judge of a court of last resort. His personal record and ability as a trial judge have met with the approval of the people of his home county without regard to their political affiliation, and his elevation to the Appelate bench by the people of the First Appelate district would seem to be a just reward of intrinsic merit.

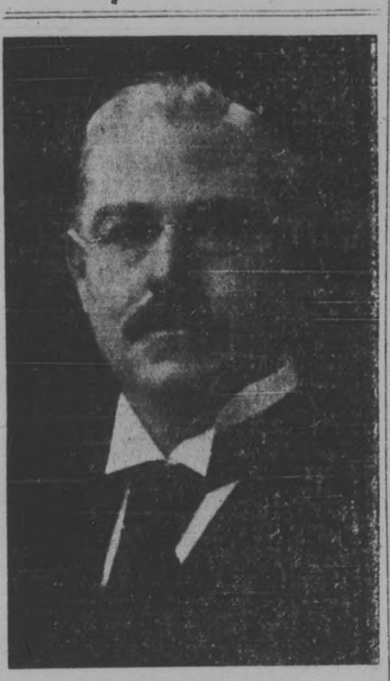

JUDGE THOMAS J. LENNON
Republican nominee for Presiding Judge District Court of Appeal.

NEWS GATHERED FROM THE COUNTY

Interesting Notes Picked Up By Hustling Reporters in the Country Districts.

South San Francisco

The Trustees have adopted a resolution ordering the laying of concrete sidewalks and curbs on Division street, between Grand and Lux avenues.

An ordinance has been adopted by the City Council imposing a license fee of $10 a quarter upon all peddlers and solicitors coming from the outside to do business in the city.

B. Hendele has leased the Ringue dwelling on Baden avenue and will make that place his home in the future.

Mr. and Mrs. W. L. Hickey, who have been enjoying a vacation in Lake county, have returned to their home here.

Mr. and Mrs. J. O. Snyder have returned from a visit of several weeks at Los Angeles.

Frank Wickerman, who has accepted the position of general superintendent of the works of the Doa Steel Company, has arrived from the east and taken charge of his duties. He has rented the Frank Miner residence where he will make his future home.

Members of the Tippecanoe Tribe, Improved Order of Red Men, will give a ball on the evening of October 8, at Metropolitian Hall.

Born, in San Francisco, September 19th, to Mr. and Mrs. H. G. Plymire, a son.

San Bruno

James Arney has returned from his trip to Honolulu.

Otto Burlinger, who was called to Los Angeles by the serious illness of his father, has returned.

The benefit ball in aid of the family of Barney Del'Osso proved a gratifying success, netting something over $200.

the new Tribe of the Improved Order of Red Men held a preliminary meeting Wednesday evening for the purpose of arranging for final organ zation.

H. Boehme has leased the Chas. Harrold building at the corner of El Camino Real and Crystal Springs road and is making preparations to open a grocery store. He is preparing to lay in a complete stock of goods.

Members of San Bruno Fire Company No. 1 are making every effort to clear up the debt owing on their apparatus. As a move in this direction they are making arrangements for a dance to be given on the last Saturday evening in October.

Farallon

Mrs. C. A. Fox of San Hose was
Mrs. W. B. Kanoff is visiting at
a recent visitor among friends here.
Sacramento and vicinity.

Mrs. P. A. Johnson of the Montara Inn entertained the members of the Philolethian Club on Thursday evening.

The Pioneer Club has announced a ball, to be given at the school house on Saturday evening, October 15th.

The John Savage residense, at the corner of Fourth and Main street, has been purchased by Carl Berios who will occupy the place as his residence.

C. F. Meyer has purchased the pipe for a sewer to be laid at Marine View in the near future.

The new store of the Farallon Mercantile Co. will open for business on Saturday evening, thus adding another business enterprise to the coastside. They will carry a complete stock of general merchandise.

Moss Beach

Miss Annie G. Smith of this city, has been appointed a notary public. This will be a decided convenience to Moss Beach residents.

Mr. and Mrs. R. McDonald are making an extended visit to San Francisco.

H. C. P. Morse is making a number of improvements in his store and placing a number of new cases for the better display of goods.

The new plag pole for the Moss Beach school is ready for raising. The pole was prepared by R. J. Vint.

The Ocean Shore Land Company has about completed the macadamizing of San Francisco Boulevard. When completed this will be one of the finest drives on the coast.

Moss Beach is to have a lodge of the Odd Fellows. The charter list has been completed and forwarded to the Grand Lodge officers for approval.

Marine View

Improvement is the word here, and things are looking quite prosperous.

Work on the new hotel is pushing right along. The carpenters are now putting up the framework and lumber for the boulding is being placed on the ground.

The new bungalows for Claude Littlepage and Theodore Knutzen ar nearly completed. Work has also been started on the foundations for a new residence for Harry Garner.

Cohen & Littlepage have let the contracts for the new casino and all is ready for the starting of the work.

Halfmoon Bay

Mr. Betttencourt is remodeling his residence and adding a number of modern improvements.

The Odd Fellows Hall building is being enlarged. The new addition is to be used as a banquet room.

Among the Halfmoon Bay visitors to the Elks big show out at San Mateo were C. P. Mosconi, J. M. Francis, Dr. C. L. Morgan and William Roix, all prominent members of the antlered herd.

Rumor has it that F. Lorne is soon to commence the erection of a large warehouse at Miramer. The new building is to be used as a place for manufacturing soda waters.

LOST—September 11, in hills back of Menlo Park, a deer hound. Finder return. Address Wm. Hoff, Menlo Park.

FOR RENT—10 acres, house of five rooms, barn, family orchard, gravel priviledge; 1 1-2 miles west of Menlo. Rent $400. H. C. Tuchsen.

Wanted—A girl for general housework in small family. Inquire of Mrs. Geo. B. Yount, Dingee Park. 8-20

NO SHOOTING OR HUNTING
On These Premises

Being all the land bounded on the north by Belmont Slough, on the east by Bay Front Slough, on the south by Steinberger Slough, and on the west by the high lands and including all the levies surrounding the same.

TRESPASSERS

of all kinds will be prosecuted vigorously.
DUNGAN, ALLARD and PEARSALL,
9-24-t3 Owners.

Have You Tried the New Bakery

BUTTERFLY BREAD

Cakes, Pies, Etc., Fresh Twice a Day

Stationery, School Supplies, Magazines
Post Cards, One Cent

MRS. NOLL

122 Broadway Opp. High School

TO THE VOTERS

OF THE THIRD TOWNSHIP, COUNTY OF SAN MATEO

JAMES HANNON

hereby announces himself an independent candidate for the office of Justice of the Peace for the Third Township, and respectfully solicits the support of the voters of said Township.

Look for name on ballot in Independent column.

FRANKLIN SWART

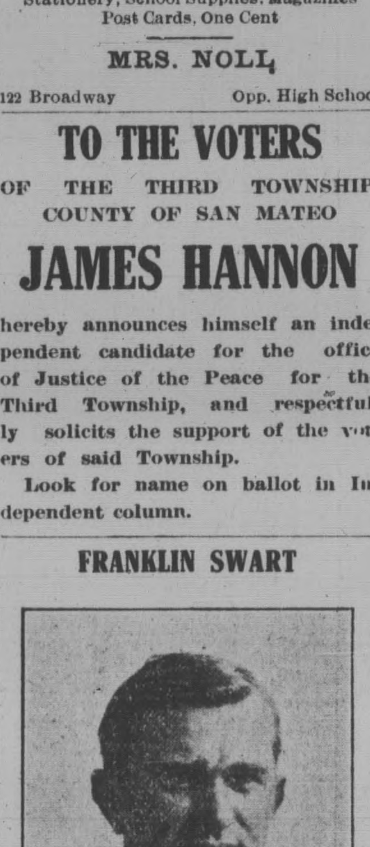

Candidate for

District Attorney

Democratic Nominee

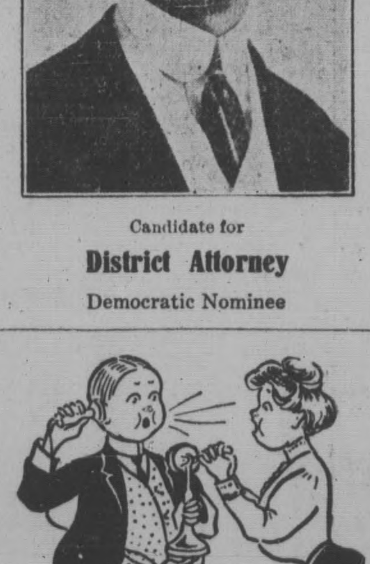

The wire nearly melted last week when the manufacturer phoned he was all out of those classy 25 cent combs. However he sent us a case next day and we now have them both coarse and fine and all coarse.

BEN THE BOOSTER, WITH

A. D. Walsh Co
PIONEER DRUG STORE.

WANTED—A middle age lady desires a position as housekeeper for a priest. Apply to Mrs. Kinney, Menlo Park.

LOST—Between Redwood City and Burlingame, a silk jacket. Finder will receive a reward of $10 by returning to Regan's, Burlingame.

NO SHOOTING OR HUNTING
On There Premises

Being all the land bounded on the north by Steinberger Slough, on the east by Bay Front Slough, on the south by Redwood City Slough, on the west by Corkscrew Slough, and including all the levies surrounding the same

TRESPASSERS

of all kinds will be presecuted vigorously. ALLARD & MATHEWS,
9-24-t3 Owners.

Base Ball!

Sunday, October 2d

REDWOOD CITY vs. BEAT SOL

The Beat Sols were here on September 4th and carried off the the honors of the day by a score oi 5 to 4.

The proceeds of the game will go the shoe factory. Be on hand to cheer the boys and boost the factory

ADMISSION, 25 CENTS

NOTICE OF SALE OF REAL ESTATE

Whereas Adele Cornely of the County of San Mateo, State of California, did execute a certain Deed of Trust dated March 14, 1910, to Marian Houle as Trustee for the benefit and security of David Houle, which Deed of Trust was recorded in the office of the County Recorder of the County of San Mateo, State of California, on March 23rd, 1910, in Vol. 178 of Deeds, at page 245, and,

Whereas, default has been made by the said Adele Cornely in the payment of the interest due on the promissory note secured by said Deed of Trust and the said David Houle did in writing demand that the said Trustee should forthwith proceed to sell the real estate described in said Deed of Trust and hereinafter described, to satisfy said indebtedness, the said Marian Houle as Trustee, does hereby give notice that on Monday, the 31st day of October, 1910, at 12:30 o'clock P. M. of said day on thte steps and in front of the County Court House building on the north side of Broadway Street, between Hamilton and Webster streets, in Redwood City, State of California, she will sell at public auction to the highest bidder for cash in Gold Coin of the United States, all that certain real property, with improvements, situated in the County of San Mateo, State of California, bounded and described as follows, to-wit:

Lot No. Five (5) in Block Fourteen (14), Vista Grande, as delineated on that certain Map entitled Map No. One (1) of Vista Grande, filed in the office of the County Recorder of San Mateo County on the 3rd day of November, 1906, and decorded in Map Book No. 4 at page 41.

Terms of Sale: Cash in Gold Coin of the United States. Ten per cent payable to the undersigned at the fall of the hammer, balance upon delivery of deed, and if not paid, unless for want of title, (ten days being allowed for search), then the said ten per cent to be forfeited and sale to be void.

MARIAN HOULE,
5 t Trustee.

NOTICE TO CONTRACTORS

Notice is hereby given that sealed proposals will be received on or before 12 o'clock noon of the 14th day of October, 1910, at the office of Volney Rattan, Clerk of the Board of School Trustees of the Greersburg District, for the construction of a one-story building containing two class rooms and such other rooms as the plans may call for, the said building to be constructed at Woodside in the said Greersburg School District.

Plans and specifications for the building aforesaid may be seen after September 30, at the office of the clerk, Volney Rattan, Woodside, at the office of Le Baron R. Olive, architect, Redwood City, and at the office of Roy W. Cloud, County Superintendent of Schools, Redwood City.

The contractor awarded the contract must enter into building contract within fifteen days or the certified check of 10 per cent of the contract price, which must accompany all bids, will be forfeited to the said School District.

The Trustees of said Greersburg School District reserve the right to reject any and all bids tendered for the construction of said building.

By order of the Trustees.
Volney Rattan, Clerk.
O. Johnson,
Geo. Bogle.

Dated at Woodside, Cal, County of San Mateo, Sept. 23, 1910.

NOTRE DAME Academy

REDWOOD CITY CALIFORNIA

A SELECT
Day and Boarding School
Conducted by the
SISTERS OF NOTRE DAME

Elementary and Grammar Grades and High School Courses. Srecial attention given to Music, Painting and Domestic Branches.

For particulars address
SISTER SUPERIOR

FOR SALE—Engines, one 2 hp. and Baldridge reverse gear or wheel, $58.00. Frisco motor, 618 Fell St., Phone Market 3396, San Francisco.

WHEREAS, M. L. Ryan and Bertha Ryan, his wife, as parties of the first part, did execute a certain deed of trust, dated the sixth day of August, 1909, to BANKERS SECURITIES COMPANY, a corporation, as party of the second part, and as trustee for the benefit and security of the MARINE TRUST AND SAVINGS BANK, a corporation, as party of the third part, which deed of trust was recorded in the office of the County Recorder of the County of San Mateo, State of California, on the 7th day of August, 1909, in Liber 167 of Deeds at page 271,

NOW THEREFORE, in accordance with the terms, and under the authority of said deed of trust, and in pursuance of a resolution passed and adopted on the 20th day of September, 1910, by the Board of Directors of said Marine Trust and Savings Bank, the holder of a certain promissory note made by said M. L. Ryan and Bertha Ryan, to Marine Trust and Savings Bank, to secure the payment of which said promissory note said deed of trust was executed, declaring that default in the payment of the monthly installments of principal and interest had been made and that the whole of said note had thereby become due and has not been paid, and requesting and directing the said BANKERS SECURITIES COMPANY, as trustee, under the power and authority conferred upon it by said deed of trust, and in pursuance of said resolution, to sell said real estate described in said deed of trust and hereinafter described, to satisfy said indebtedness, the said BANKERS SECURITIES COMPANY does hereby give notice that on Tuesday, the 25th day of October, 1910, at 12 o'clock, noon, of said day at the auction rooms of Davidson & Leigh, No. 137 Montgomery street, in the City and County of San Francisco, State of California, it will sell, at public auction, to the highest bidder for cash in gold coin of the United States of America, all that certain real property, with the improvements thereon, situated in the County of San Mateo, State of California, described as follows:

Lot No. One (1) in Block No. Seventeen (17) as delineated on that certain map entitled Map of Subdivision No. 1, Brighton Beach, San Mateo County, California, filed in the office of the County Recorder of San Mateo County on the 16th day of September, 1907, in Book 5 of Maps, page 29.

TERMS OF SALE: Cash in gold coin of the United States of America: ten per cent payable to the undersigned at the fall of the hammer; balance upon the delivery of deed; and if not paid, unless for want of title (ten days being allowed for search) then said ten per cent to be forfeited and sale to be void. Taxes to be prorated.

BANKERS SECURITIES COMPANY,
trustee.
By L. Fischbeck, President.
(Corporate Seal)
By Wade H. Thomas,
Secretary.

STOCKHOLDERS MEETING

A regular meeting of the Stockholders of the Pacific Jupiter Steel Company will be held at the office of the company, Nos. 501-525 Sheldon Building, corner First and Market Streets, San Francisco, on Monday, October 3rd, 1910, at the hour of 2 o'clock P. M. of said day for the purpose of electing a board of Directors to serve for the ensuing year, and for the consideration and transaction of any and all other business of every kind and character that may be brought before the meeting.

Dated September 22, 1910.
PACIFIC JUPITER STEEL COMPANY,
9-24-t2 Chas. P. Bannon, Secretary.

NOTICE TO CREDITORS

Estate of Jane Emiline Stafford, deceased.

Notice is hereby given by the undersigned administrator of the estate of Jane Emelene Stafford, deceased, to the creditors of, and all persons having claims against said deceased, to exhibit them with the necessary vouchers within four (4) months after the first publication of this notice, made September 24, 1910, to the said administrator, at the law office of Ross & Ross, First National Bank Building Redwood City, California, the same being the place for the transaction of the business of the said estate in the county of San Mateo, state of California.

Dated September 15, 1910.
THOMAS STAFFORD,
Administrator of the estate of Jane Emiline Stafford, deceased.
Ross & Ross, attorneys for administrator.

NOTICE TO CREDITORS

Estate of John Dwyer, deceased.

Notice is hereby given by the undersigned, H. G. Plymire, administrator of estate of John Dwyer, deceased, to the creditors of, and all persons having against said deceased, to exhibit them with the necessary vouchers, within four months after the first publication of this notice, to the said administrator, at his office in the New Court House, Redwood City, the same being his place for the transaction of the business of the said estate in the county of San Mateo, state of California.

H. G. PLYMIRE,
Administrator of the estate of John Dwyer, deceased.
Dated Sept 15, 1910, at Redwood City, California.
Harry E. Styles, Attorney for Administrator.

APPLE JUICE
PINEAPPLE JUICE
GRAPE JUICE

Walnuts Almonds Brazils

Lemon and Orange Peel Citron, Figs, Dates

CRANBERRIES, 10 CENTS QUART

Try Fish Flakes, in 10 ct and 15 ct Tins

STAFFORD BROTHERS
GROCERS

OUR PHONE MAIN 84

OSTRANDER'S

FIRST GREAT

CLEARANCE * SALE *

FIFTEEN DAYS ONLY

Cnmmencing Saturday, Aug. 27th

At 9 A. M. and lasting until September 10th.

Big bargains in Ladies' and Children's Ready-to-Wear Garments

Neckwear, etc. We must make room for our new fall stock.

NOTE OUR PRICES

Ladies Lingeree Waists, $1.50, for	95c
Ladies Tailor and Lingerie Waists, $2.00 and $2.50	$1.39
Lodies' Braided Dresses, $6.50	$3.95
Ladies' Lingerie Dresses	$4.95
Ladies' Silk Waists, black and colors, $8.00 and $6.00	$3.95
Ladies Silk Petticoats, $5.00 and $6.09	$3.95
Children's Dresses, 2 to 6 years. 75c and $1.00	49c
Children's Dresses, 6 to 14 years, $1 50 and $2.00	$1.39
Ladies' and Children's Middies, $1.25	98c
Kimonas, 15c up. Gingham Petticoats	69c

10 per cent off on all Undewear, Hosiery, Gloves, Infant's Wear. No old or bankrupt stock here. All new and latest style goods.

—— COME EARLY ——

OSTRANDER'S

273 University Av. Terms Cash Palo Alto, Cal.

MONUMENTS

Manufactured and Imported by
THOMAS MAINO
1430-32 VALENCIA ST.,
Bet. 25th and 26th. San Francisco

BASE BALL

Sunday, September 25th

Redwood City vs. Mish Co.

The Mish Co. failed to appear last Sunday but will positively show up this time.

ADMISSION:
Gents, 25 cts; Ladies, 10 cts

BOB FOX will umpire.

Wanted—By a stenographer, a position. References. 63 South Sixth St., San Jose.

For Rent—Two bay-window front rooms, cheap. Apply to Mrs. L. F. Dalve, 207 Maple street. au13-4t*

For Rent—Two furnished housekeeping rooms. Call at Mrs. O'Brien's, Railroad avenue. 8-6m*

Mrs. A. Allen will go out washing and ironing or house cleaning, and not at home. Also plain sewing at home, 207 Chestnut.

3500 ACRES
Turlock Irrigated Lands
ACERAGE FROM $50 TO $100

Term, one-third cash, no further payments for two years. Water on every ten acres. For further information appl in the office of

JOHN J. READ
Real Estate and Insurance
308 Broadway Phone, Main 46

Excursions Every Saturday

FRAZER & CO.

PALO ALTO

Announce an extraordinary sale of a manufacturer's sample line of most beautiful hand-embroidered fancy linens at a saving of 40 per cent from regular prices. These linens, which were made in Belfast, Ireland, and are warranted, have just arrived, are fresh, clean and dainty in design. They comprise doilies, dresser scarfs and luncheon cloths in a large variety of patterns. The shapes are round, square and oblong. The entire lot will be placed on special sale

Friday, Saturday and Monday

at prices which will astonish you. This sale is to be a forcible demonstration of substantial value. Do not let anything prevent you from attending it.

Times-Gazette.

VOL. LII: NO. 24 | SIX PAGES | REDWOOD CITY, CAL., SATURDAY, OCTOBER 1, 1910. | SIX PAGES | ESTABLISHED, 1859

Just a Few Quotations

FANCY PINEAPPLE

Three-pound Cans....3 for 50 cents
Two-pound Cans....3 for 35 cents
Small Cans....2 for 15 cents

— SOAP —

Fels Naptha....10 bars for 45 cents
Mikado Soap....6 bars for 25 cents
Snay Soap....9 bars for 25 cents

JELLY AND JAM

Pure Fruits....3 glasses 25 cents

BEST CANE SUGAR
17 Pounds for $1.00

Every Thing Else in the Grocery Line at Right Prices

GEO. C. ANDERSON & BRO.

STORES { 211 Main Street, Redwood City
231 E. Santa Clara Street, San Jose

SAFE DEPOSIT BOXES
FOR RENT

At $4.00 per year, a little over 1c a day. Can you afford to be without this protection for your valuables? We would be pleased to show you our Safe Deposit Vault and the privacy which our booths give our patrons.

Redwood City Commercial Bank

Have You a Savings Account?

Dont forget when when you are ready to open a Savings account that we are the pioneer bank in San Mateo County who paid 4 per cent to its depositors.

The Savings & Trust Co.
OF SAN MATEO COUNTY

BANK BUILDING, Corner Broadway and Washington Street
REDWOOD CITY, CAL.

J. H. McKIE, Sec'y and Manager
L. B. THOMAS, Cashier

WE HAVE JUST RECEIVED A
New Line of Wicker Furniture
CONSISTING OF
ROCKERS
ARM CHAIRS
SETEES

At the same time look over our New Dreams in the latest style in Extension tables with chairs to matcn in Early English and Fumed Dark or Light at REASONABLE PRICES.

McKIBBEN-BEAL FURNITURE CO.
PALO ALTO

REMINISCENSES OF OUR PIONEER DAYS

Gleanings From the Records Left By Men Who Laid the Foundation of Our County.

On the 2d of July, 1875, the vicinity of Pescadero was scene of another seemingly couseless tragedy, in which one man lost his life as the result of a slight quarrel. This time the trouble occurred at Pigeon Point, near the end of L. Coburn's lumber chute. A young man named Alexander Rea was in charge of the wharf at this point, and it was he that was the victim, apparently of his own rash acts. The trouble occurred shortly after 8 o'clock in the morning. At the time Coburn and four of his hired men were at the chute, near the wharf. Rea it seems went for his breakfast, leaving a young man named Kelly, the telegraph operator, in charge during his absence. Rea had been gone but a few moments when a stranger entered the telegraph office for the purpose of sending a dispatch. Shortly after this man entered the office two of the men with Coburn followed him in and ordered him to leave the office. As the man did not move fast enough to suit them they pushed him out. As soon as the stranger found himself outside he hunted up Rea and told him of the difficulty. Rea armed himself with a huge revolver and started for the wharf, where the trouble had commenced, carrying his weapon in sight. As he approached the wharf he was warned away by the men with Coburn, but instead of heeding the warning raised his gun and commenced firing, aiming at a man named Woolf, but missing his mark. When Rea continued to advance the men on the wharf also fired several shots, and apparently some of the bullets from the pistol of young Woolf found their mark, as Rea fell and died within a few moments. An examination of his body shortly after death showed no less than four wounds. Coburn and the four men with him were all arrested and brought to Redwood City, where they were given a preliminary examination before Justice of the Peace Walsh, and held to answer before the grand jury, later being released on bonds of $5000 each.

On the afternoon of July 4th, San Mateo suffered from a disastrous fire, which destroyed the hand some residence of Gustave Mahe, a wealthy resident and president of the French Savings Bank of San Francisco. The fire had its start in the barn, occuring while the family were at diner, and its origin was never made clear. At the time the fire started a severe wind was blowing and the flames soon communicated with the dwelling. Although the residents of the town responded promptly to the alarm of fire and rendered every possible assistance there was but little means of fighting the devouring element at hand and the place was soon a mass of cinders and ashes. So rapidly did the flames spread that it was found impossible to save even the furniture, practically all of which, including many valuable pieces imported from France, with all of the silverware, was destroyed, involving a loss of over $20,000. The only buildings saved were the wine house and vaults, and in these the family made their home for a time. As soon as the fire was out, Mr. Mahe announced his intention of rebuilding.

County politics opened up a little earlier than had usually been the rule this year, both parties holding their conventions during the month of July. Contrary also to the general custom, the Democrats were the first to place their ticket in the field, holding their convention on the 15th. This convention was presided over by John Hayes of the Third Township, George W. Fox acting as secretary. There was but little contest over the nominations, most of which were made by aclamation, the ticket being as follows: For assemblyman, J. C. Maynard; sheriff, John Freeman; treasurer, H. C. Offermann; clerk and recorder, C. E. Kelley; district attorney Harvey Kincaid; assessor, J. J. Hill; auditor, George W. Fox; surveyor, J. J. Cloud; superintendent of schools, J. C. Nash.

The Republican convention was held two weeks later, with A. F. Green as chairman and L. Jaszynsky as secretary. As is usual with the party in the majority and where in many cases a nomination is almost equivalent to an election, there were several contests for the nominations, though the proceedings were harmonious throughout, these contests being of the ordinary and good natured sort. The ticket nominated was as follows: Member of assembly, John Garretson; clerk and recorder, George H. Rice; sheriff, John C. Edgar; district attorney, H. N. Nutting; treasurer, I. R. Goodspeed; auditor, George Barker; assessor, A. P. Johnson; superintendent of schools, G. P. Hartley; coroner, Will Frisbie.

Here is another notice of a new arrival, copied from the Gazette of July 24th, that may awaken some fond memories in the minds of people now with us: "Born, in Redwood City, July 17th, 1875, to the wife of H. E. Heiner, a daughter."

About this time the people of Red wood City, especially its business men, began to realize the necessity for a more safe and up to date means of transacting its financial business and to realize, probably, that an old sock was hardly a safe place for the deposit of their spare money, and the first move for the establishment of a bank was made. This took concerted form on the evening of August 7th, 1875, when a number of the prominent business men of the town met at Kuck's Germania Hall and discussed the financial situation of a reliable banking institution in the town. After a full discussion of the situation it was: "Resolved, that it is the sense of this meeting that a bank should be established in Redwood City, and that a committee of seven be appointed to solicit subscriptions to stock and to draft articles of incorporation." At the same time a committee consisting of C. Livingstone, C. Hanson, William Gock, George H. Kellogg, C. N. Fox, J. H. Offermann and C. N. Felton, was appointed to take the matter in hand and endeavor to secure the necessary subscriptions, and before the meeting adjourned subscriptions to the amount of $20,000 were secured.

At this time the tanning business was beginning to assume considerable importance as a manufacturing industry of the town. At Wentworth's new tannery 18 men were employed in the tinning department and many additions to the place were being constructed. Mechanics were at work erecting an additional building two stories in height and 20 by 30 feet on the ground to be used for the grinding of bark, and a railway was being put in place to handle this commodity. On this tramway the car ran to the wharf and after receiving its load ran to the upper story of the new building, beinng propelled by steam power.

St. Mathews Catholic church at San Mateo was dedicated on Sunday, September 5th, 1875, the services being in charge of Archbishop Alemany, who was assisted by Fathers Dempsey and Bowman, and a number of visiting clergymen. The dedicatory sermon was delivered by Rev. Thomas Gibney.

Several Traps and Carriages for sale: good as new. Also one double carriage harness, never used.
6-11 C. JOSSELYN. Woodside.

WANTED—Cosmopolitan Magazine requires the services of a representative in Redwood City to look after subscription renewals and to extend circulation methods which have proven unusually successful. Salary and commission. Previous experience desirable but not essential. Whole time or spare time. Address, with reference, H. C. Campbell, Cosmopolitan Magazine, 1789 Broadway, New York City.

H. R. Prisbrey
Contractor
AND
Builder....
All Size Pumping Plants Installed
TANKS, GASOLINE ENGINES AND WINDMILLS
REDWOOD CITY
P. O. Box 251

REDWOOD - CITY - HOUSE
F. SCHUMACHER
LARGE SUNNY ROOMS
SINGLE OR IN SUITES
BEST 25-cent MEAL IN THE TOWN
Finest Wines, Liquors and Cigars kep at the Bar.

Knights Stage Company
DAILY! DAILY!
Redwood City to Pescadero and La Honda.
and way stations. The stage meets the 9.3 train. Take this route to La Honda, San Gregorio and Pescadero, through the redwoods most attractive portion of San Mateo county Easy roads, comfortable coaches, competent rivers and reasonable fares.

E. J. CRANE
HOUSE PAINTER
All work guaranteed
Leave all orders at resid nce on Grove Avenue Menlo Park

GEORGE VINCENT
Painter and Decorator
PAPER HANGING
Artistic Interior Decorating
A SPECIALTY
Estimates Cheerfully Furnished.
MENLO PARK CALIFORNIA

CULLEN COMPANY.
DEALER IN
WOOD and COAL
HAY. GRAIN
Feed, Flour, Bran and Produce of all Kinds.
Main Street, Redwood City.

E. L. TAYLOR
MENLO PARK CAL.
Blacksmithing
Wagonmaking
Horseshoeing
I do only FIRST-CLASS WORK and at fair prices.

CYPRIEN LARTIGUE
General Gardener
Contracts and work by the day
159 Forrest Av.,
PALO ALTO, CAL.

Uncle Sam evidently has not had a very prosperous year and will have to economize some in order to catch up. To all those who find it necessary to economize, we suggest that they patronize this laundry. If we cannot please you with the method of our laundering, there's no laundry that can please you. The work we do is recognized as being as near perfection as it can be made.

Peninsula Laundry Co.
Telephones { Redwood City, Main 35
San Mateo 646
Palo Alto 211

ROOSEVELT'S Own Book
The Most Popular Book

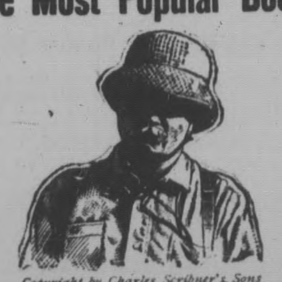

Copyright by Charles Scribner's Sons

By The Most Popular Man
African
GameTrails
Gives in book form by Roosevelt's own hand the sole account of his African Hunt.

AGENTS WANTED NOW in every City, Town and Village to handle Colonel Roosevelt's Great Book

CHARLES SCRIBNER'S SONS
153 Fifth Avenue - New York

Old Pioneer Store

Chamberlain

Has the LARGEST FRESHEST and Most COMPLETE Stock of ....

GROCERIES

To be found in any store between SAN FRANCISCO and SAN JOSE...

CHAMBERLAIN

keeps in stock whatever you want to eat. There is no doubt about the quality, as nothing but standard groceries are sold. Before going to San Francisco to buy your winter provisions call at the Pioneer Store and consult Chamberlain He will save you money

CHAMBERLAIN

sells Hardware, Nails, Tools, Screws, Locks, etc. Almost anything one may ever want in that line is kept on hand.

CHAMBERLAIN
Old Pioneer Store

Furniture for the parlor, bed-room, sitting-room, dining-room, or office, may be had at his store at reasonable prices

Carpets, Rugs, Mats, Oil Cloths, Curtains, Wall Paper, etc. New stock of new patterns just in. See them.

To Please the Palate
is our aim in serving meat—to retain the fine flavor Nature bestows, not to let it go to waste, as some meatshops do. With prolonging this true tale, it may be set down for a fact that here is to be found a first-class place to purchase beef, mutton, lamb, ham, poultry and game, to give your table good credit with househould and guest.

CAPITOL MARKET
CHOICE MEATS
T. P. Maloney, Proprietor

VIC MICHEL
Successor to W. W. Beeson
Horseshoeing a Specialty
Blacksmithing and Wagon Making
Mound Street Redwood City
Phone Red 291

ENOMOTO BROS.
ALL KINDS OF
Garden Plants
Standard Roses
Ornamental Plants
Palms and Ferns
Will Contract for making Japanese Gardens.
REDWOOD AVENUE
Near Five Points.

LOCOMOBILE
AUTO LIVERY
Del Monte Hotel
Main Street Redwood City
CHAS. LUSCHER, Proprietor.
AUTOMOBILES FOR HIRE
At Any Time—Day or Night—at Very Reasonable Rates
WILL MEET TRAINS
And do a General Passenger Transfer Business in City or Country.
Telephone, Main 6

A. McSWEENEY
Candidate for
County Tax Collector
Republican Nominee

W. H. UNDERHILL
Incumbent
CANDIDATE FOR
Auditor San Mateo County.
Republican Nomination

FOR ASSESSOR
SAN MATEO COUNTY
C. D. HAYWARD
Incumbent.
REPUBLICAN NOMINATION

J. H. MANSFIELD
Candidate for
SHERIFF
Democratic and Socialist Nominee
Election November 8th, 1910

H. O. HEINER

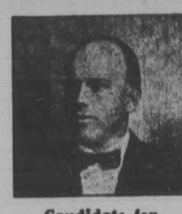

Candidate for
COUNTY RECORDER

JOS. H. NASH
Incumbent
CANDIDATE FOR
COUNTY CLERK

ROY W. CLOUD
Incumbent
CANDIDATE FOR
County Superintendent of Schools

P. P. CHAMBERLAIN
Incumbent
CANDIDATE FOR
COUNTY TREASURER

HENRY WARD BROWN
CANDIDATE FOR
ASSEMBLYMAN, 53d DISTRICT
San Mateo County.

For Railroad Commissioner
Second District
REPUBLICAN CANDIDATE

H. D. LOVELAND

Interstate Commerce Commissioner Franklin K. Lane wrote William R. Wheeler, manager San Francisco Traffic Association, under date of April 30, 1910, in substance as follows: "California should retain Colonel Loveland as State Railroad Commissioner."

Talking About Money
WHY NOT
Deposit Your Savings With Us
: : We Pay 4% On Savings
San Mateo County Savings Bank
Corner Main and Broadway
REDWOOD CITY CALIFORNIA
The Oldest and Strongest Savings Bank in the county
L. P. BEHRENS, Prest. F. K. TOWNE, Cashier

PENINSULA BAKING COMPANY
PHONE, MAIN 24
216 MAIN STREET
Wholesale and Retail
::: BAKERS :::
Special Attention to Shipping Orders

Good Meat
is essential to good health. The best meat at the City Market costs no more than an inferior quality elsewhere; then why swear about tough steaks, chops or roasts?
Fresh, Beef, Pork, Mutton
You get what you want and honest weight, too. Meats delivered in Redwood City and surrounding country. *Shop closed on Sunday.*
THE CITY MARKET
Hind & Langley, Pro.
REDWOOD CITY, CAL.

FRATERNAL DIRECTORY

REDWOOD CITY LODGE, No. 168, F. and A. M. Stated meeting on the Saturday evening on or preceding the full of the moon, in the Odd Fellows' Hall.
For special meetings see the news columns.
ROY W. CLOUD, W. M.
W. H. KELSO, Secretary.

SEQUOIA CHAPTER, No. 203, O. E. S., meets first and third Monday evenings in each month.
LYDIA BROWN, W. M.
MAY COOK, Secretary.

BAY VIEW LODGE, No. 109, I. O. O. F., meets Wednesday evenings in Odd Fellows' Hall.
C. A. PETERSON, N. G.
J. J. ROGERS, Recording Secretary

HOPE ENCAMPMENT, No. 60, I. O. O. F., meets first and third Tuesday evenings of each month in Odd Fellows' Hall.
J. W. A. GOODDEN, C. P.
J. J. ROGERS, Scribe.

REDWOOD PARLOR, No. 66, N. S. G. W., meets the first and third Thursday evenings of the month in the Wahl Building.
J. F. DWYER, President.
A. S. Liguori Secretary.

MENLO PARLOR, No. 185, N. S. G. W., meets every Thursday evening in Duff & Doyle Hall.
T. F. MALONEY, President.
C. H. SMITH Secretary.

COURT MADRONE, No. 158, F. of A., meets every Wednesday evening in Red Men's Hall, Main street.
GEORGE SEELY, Chief Ranger.
JOHN J. READ Financial Secretary.

METAMORA TRIBE, No. 24, I. O. R. M., meets every Monday evening in Red Men's Hall, Wahl Building.
A. O. ANDERSON, Sachem.
J. J. ROGERS Chief of Records.

IF YOU WANT THE NEWS
Read the Times-Gazette

MEAT THAT A KING MIGHT EAT

is ready for you here whenever you choose to order it. No monarch could have finer, for there is none produced. As queen of your household we invite your majesty to test us with an order. We know the meats will please you and all the members of your household.

Thomas Tuite

Phone, Main 581

FREDERICK SEAL

..Automobile Supplies..

TIRE VULCANIZING

Shelf Hardware

MOTORCYCLES and BYCICLES

General Repairing

MENLO PARK CYCLERY

DON'T BE TAKEN IN

with the idea that the character of our lumber means a corresponding heisht in cost. We shall be especially glad to dispel that idea if you will call and see us. We want you to know that a dollar buys as much quantity here [as] it does anywhere else and extra quality beside.

REDWOOD CITY LUMBER CO.

REDWOOD CITY, CALIFORNIA

Telephone Main 31

Mills Located at Tacoma, Wash. — Principal Office, 401 Alaska Commercial Building, S. F.

TACOMA MILL COMPANY

FIRST AND C STREETS

Manufacturers and Dealers in

Pine and Redwood **Lumber**

And all kinds of Building Material

Estimates Given on Mill Work.

Edwin B. Fox, Resident Manager

COLD WATER

MADE
HOT
WHILE
IT
RUNS

SEE AUTOMATIC WATER HEATER

ON DISPLAY

At Gas Company's Office

San Mateo............228 Second Avenue
Redwood City.............310 Broadway

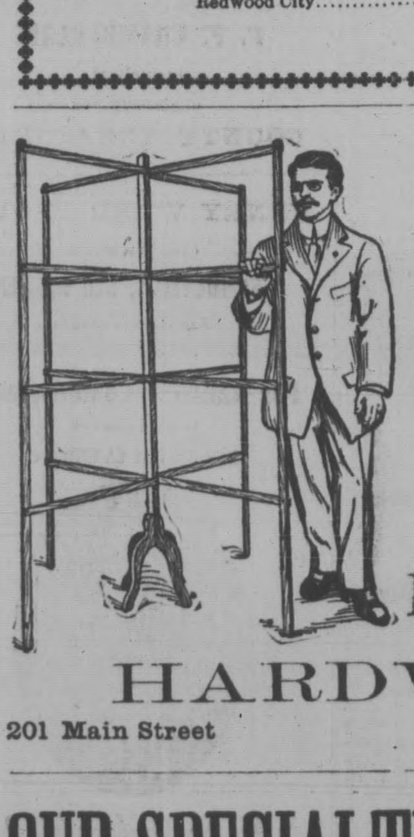

Our Happy Home CLOTHES DRYER

Something New

And can be had for the sum of $1.00

FOR SALE AT

HULL BROS.

HARDWARE

201 Main Street — Phone, Main 18

OUR SPECIALTY

Commercial and Society Job Printing

WE DO BOOK BINDING

Marcus' Department Store has received the Broadway model men's clothing; the best of them all at the lowest prices.

WITH AN INSURANCE POLICY IN HAND

you will not be worried to death every time the engine turns out. They won't mean such a possibility of ruin to you. The freedom from worry is alone worth the cost of the insurance. Have us get you out a policy today and even if you never have a fire, the sense of protection will be worth more than the cost of the policy.

GEO. W. LOVIE

Germania Hall Block

No. 48 Broadway — REDWOOD CITY

Phone Red 683

CALL ON US

for any information you may require regarding real estate. If you desire to buy, exchange or rent our advice will be of value to you.

Real Estate Values and Conditions

are constantly changing. We make it a point to keep in touch with all such changes, and this being so puts us in a position where we can help our friends decidedly. Drop in and have a talk.

REDWOOD CITY REALTY CO., Inc.

REDWOOD CITY, CAL.

ESTABLISHED 1874

GEO. H. RICE ABSTRACT COMPANY INC.

Redwood City, Cal.

ABSTRACTS AND CERTIFICATES OF TITLE TO LANDS AND LOTS IN SAN MATEO CO. FURNISHED PROMPTLY.

INCORPORATED 1908

PROFESSIONAL CARDS.

DR. W. O. STUTTMEISTER, DENTIST

Office, Wahl Building, Main street, Redwood City, Cal.

All Anaesthetics used for the painless extraction of teeth.

Graduate of the Dental Department of the University of California — 1st

DR. H. W. TAGGART

Office Hours, 2 to 4 and 7 to 8 o'clock. Sundays by appointment.

Lipp Building, Redwood City

DR. G. BORDEN YOUNT

DENTIST

Formerly with Dr. C. W. Richards of San Francisco

Office: Fitzpatrick Building

REDWOOD CITY

Hours—10 a. m. to 5 p. m.
Evenings and Sundays by appointment.
Painless extractions. Crown and bridge work. Artificial dentures.

TELEPHONES

OFFICE, Black 831,
Residence Dingee Park, Black 201

DR. J. L. ROSS,

Physician and Surgeon.

Office : Ross Building, up stairs

REDWOOD CITY.

Office Hours—10 to 12 a. m., 1 to 4: 7 to 8 p. m.

The Geo. W. Boxton Building Co.

GENERAL CONTRACTORS

GEO. W. BOXTON, President and Secy.

OFFICE

1415a Broderick St. near Geary, San Francisco
Phone, West 4080

Estimates Cheerfully Given. Reference, F. LeBaron Olive, architect

ARCHER KINCAID

Attorney-at-Law

Main street : : : Redwood City

GERALD C. HALSEY

Attorney at Law

Office—519 Kohl Building, San Francisco, Cal. Phone, Kearny 630. 9-26'-08

JAS. T. O'KEEFE

Attorney at Law.

Times-Gazette Building, Main Street
Notary Publ

CHARLES ED. HODGES

ARCHITECT

Member of American Institute of Architects

Office, Monadnock Building, Market Street, San Francisco.

Phone, Douglas 1115.

RERIDENCE, PALO ALTO

Up-to-Date Printing?

TRY THE

Times-Gazette

NEW SANITARY LAWS

ORDINANCE NO. 97

An Ordinance to Protect the Public Health of the Town of Redwood City.

The Board of Trustees of the Town of Redwood City do ordain as follows, towit:

Section 1. The Board of Health may enforce compulsory vaccination whenever in their judgment it may become necessary.

Section II. Whenever a nuisance shall exist on the property of any non-resident or on any property the owner or owners of which cannot be found by the Health Officer, after diligent search, or on the property of any owner or owners upon whom due notice may have been served, and who shall, for three days refuse or neglect to abate the same, or on any town property, it shall be the duty of the Board of Health to cause the said nuisance to be at once removed or abated, and to draw upon the General Fund for such sums as may be required for its removal or abatement, not to exceed one hundred ($100) dollars; provided, that whenever a larger expenditure is found necessary to be made for the removal or suppression of any nuisance, the Board of Trustees of said Town shall, upon the written application of the Board of Health, by ordinance appropriate, allow, or order paid out of the General Fund such sum or sums as may be necessary for that purpose, and the Treasurer shall pay all appropriations of money made in pursuant of this section, in the same manner as is now provided by law for paying demands upon the Treasury. Said sum or sums so paid shall become a public lien upon the property from which said nuisance has been removed or abated in pursuance of this section, and may be recovered by an action against such property. And it shall be the duty of the Town Attorney to foreclose all such liens in the proper court, and in the name of and for the benefit of said Town of Redwood City, and when the property is sold, enough of the proceeds shall be paid into the Town Treasury to satisfy the lien and costs, and the overplus, if any there be, shall be paid to the owner of the property, if he be known, and if not, then into the court for his use when ascertained. Reasonable attorney fees shall be allowed for enforcing liens under this section. The Board of Health is hereby vested with power to act upon define, determine and adjudge what shall constitute a nuisance in said Town, and to require the same to be abated in a summary manner. Any person who maintains permits or allows a nuisance to exist upon his or her property or premises after the same has been determined by the said Board to be a nuisance, and after notice to remove the same has been served upon such person, shall be deemed guilty of a misdemeanor, and shall be punished accordingly; and each day of the existence of such nuisance after notice shall be deemed a separate and distinct offense and it shall be the duty of the Health Officer to prosecute all persons guilty of violating the provisions of this section by continuous prosecutions until such unlawful nuisance is abated or removed.

Section III. Whenever it shall be certified to the Board of Health by the Health Officer that any building, or part thereof, is unfit for human habitation, by reason of its being so infected with disease as to be likely to cause sickness among the occupants, or has become dangerous to life by reason of its want of repair, said Board may issue an order and cause the same to be affixed conspiciously on the building, or the part thereof, and to be personally served upon the owner, agent or lessee, if the same can be found in this state, requiring all persons therein to vacate such building, for the reasons to be stated in said notice as aforesaid. Such building, or part thereof, shall be vacated within ten days thereafter, or within such shorter time, not less than twenty-four hours, as in said notice may be specified; but said Board if it shall become satisfied that the danger from said house, or part thereof, has ceased to exist, may revoke said order and it shall thenceforward become inoperative.

Section IV. Every physician in said Town shall report to the Health Officer, in writing, every patient he shall have laboring under an infectious or contagious disease, and report to said Officer every case of death from such disease immediately after it shall have occurred.

B. Every household in said Town shall forthwith report in writing, to the Health Officer the name of every person boarding or an inmate at his or her house, whom he or she shall have reason to believe sick of any infectious or contagious disease; and any deaths occurring at his or her house from such disease.

Section V. It shall be unlawful for any person to bury within the Town of Redwood City, or to remove beyond the town limits for burial, the body of any deceased person without having first filed with the Health Officer a certificate of death signed by the attending physician.

Section VI. Every undertaker, or other person or persons, before removing any dead body from the Town of Redwood City to any other place beyond the jurisdiction of the Health Officer, shall first procure from the Health Officer a written permit granting such removal. Any person violating Section V or VI of this Oridnance shall be deemed guilty of a misdemeanor, and, upon conviction thereof, shall be punished by a fine of not more than one hundred ($100) dollars or by imprisonment for a period not exceeding thirty days, or by both such fine and imprisonment.

Section VII. No butcher's offal or garbage nor any dead animal, or chicken, or any putrid or offensive animal or vegetable matter, shall be allowed to remain upon the premises of any person, or deposited upon any street, alley or vacant lot, or into any standing water or excavation within the Town limits.

Section VIII. Whenever a case of smallpox, cholera or yellow fever, or other dangerous infections or contagious disease, shall exist in any house or tenement, and it shall be deemed inexpedient to remove the person or persons so affected to the proper hospital it shall be the duty of the Health Officer to require all such persons to be kept closely confined in their respective dwellings or places of abode, and he shall immediately cause to be erected in a conspicuous place in front of such dwelling, or place of abode, a yellow flag, or other suitable notice, setting forth the fact, and it shall be unlawful for the occupants thereof or any other person, to remove such flag or notice so long as in the opinion of the Health Officer, the same ought to remain on the said premises.

Section IX. The Board of Health must exercise a general supervision over the death records of said town, and may adopt such forms and regulations for the use and government of physicians, undertakers and superintendents of cemeteries as in their judgment may be calculated to secure reliable statistics of the mortality in said Town and prevent the spread of disease.

Section X. The Board of Trustees of said Town must, by ordinance or otherwise, provide for enforcing such orders and regulations as the Board of Health may from time to time adopt.

Section XI. All expenses necessarily incurred in carrying the provisions of this ordinance into effect must be provided for by the Board of Trustees of said Town, who may make an appropriation therefor out of the General Fund.

Section XII. All rules and regulations made and established by the Board of Health of the Town of Redwood City, under and by virtue of the authority conferred on them by this ordinance, shall have full force and effect, and the said rules and regulations may be enforced as herein provided.

Section XIII. It shall be unlawful for any person to resist or attempt to resist the entrance of any member of the Board of Health into any railroad car, stage, vehicle, room, lot or other place in said Town in the performance of his duty, or for any person to lease any house or premises where any person is or has been sick with smallpox, cholera, yellow fever, or any other dangerous, contagious or infectious disease without having first obtained permission so to do from the Board of Health, or for any person to refuse to obey any lawful order of the Board of Health when made in the performance of duties or powers conferred by law, or by Charter or by this ordinance.

Section XIV. Upon the neglect or refusal of any owner, occupant or agent or other person having control of any house, or other place, to abate a nuisance, after having been notified by the Board of Health so to do, in addition to the penalty provided by this article, he shall be liable to said Town for the cost of such abatement, to be recovered in a civil action in any court of competent jurisdiction within said Town.

Section XV. No person shall expose or offer for sale, or sell for human food, any blown, meager, diseased or bad meat, poultry or game, unsound, diseased, or unwholesome fish, fruit; vegetables or other market product, or bring within the Town for sale, or sell, any sick or diseased animal that died a natural death or accidental death.

Section XVI. Every person who, in the Town of Redwood City, conducts a store, stand or shop for sale of vegetables, fruit or meat shall keep all vegetables, fruit and meat that is exposed and offered for sale screened so that same is protected from flies.

Section XVII. Any article or animal that shall be offered or exhibited for sale in any market or elsewhere, as though it were intended for sale, shall be deemed offered and exposed for sale within the intent and meaning of this ordinance.

Section XVIII. Any person, who, in violation of the preceding sections of this ordinance, shall bring within the Town, slaughter or sell or expose for sale any article or animal which is unfit or unsafe for human food shall forfeit the same to the Town, and the Town Marshal or his deputy shall sieze and forthwith remove the same, at the expense of the owner, in such manner, under the directions of the Board of Health, as will insure the safety and protection of the public health.

Section XIX. Every owner, lessee, tenant or occupant of any stable, stall or apartment in which any horse, cow, or other animal shall be kept, or of any place in which manure or liquid discharge of any such animal shall collect or accumulate, shall cause such manure or liquid to be removed to some other place, and shall at all times keep, or cause to be kept, such stables, stalls and appurtenances thereof in a cleanly and wholesome condition. No swine shall be kept within three hundred feet of any dwelling house.

Section XX. It shall be unlawful for any person to use any cart or vehicle for the conveyance or removal of swill, garbage, filth, offal of any kind, or any offensive or ill smelling matter, or any mixture of swill, garbage, filth, offal of any kind, or any offensive or ill smelling matter unless the said cart or vehicle is staunch, tight and closely covered with a wooden or metal cover so as to wholly prevent leakage or smell; or to use any cart or vehicle for the conveyance or removal of manure, rubbish or street sweepings unless the said cart or vehicle be provided with a canvas cover securely fastened over the top thereof, and be so constructed as to prevent the deposit of such manure, rubbish or street sweepings, or any portion thereof, in or upon the streets through which said cart or vehicle may be driven.

Section XXI. The drainage and sewering system of every house or building heretofore erected within the Town, unless too distant from the public sewer system of the Town to allow of sufficient fall or drainage if connected to the same, must be by its owner or agent, disconnected from any cesspool with which it is connetced and be connected with and to the public, or street sewer system of the Town.

Section XXII. Every person upon whose property there now is, or shall hereafter be, an unused or abandoned cesspool disconnected as in this article provided, shall cause the said cesspool to be filled with earth, the said earth filling to cover all refuse matter in said cesspool to a depth of not less than three feet.

Section XXIII. It is hereby declared unlawful for any person to expectorate upon any sidewalk or upon the floors of any public buildings in the Town of Redwood City.

Every person who shall violate any of the provisions of this article or any of the rules and regulations made and established by the Board of Health under and by virtue of this ordinance, or shall fail or refuse to comply with any lawful order or direction of the Board of Health or Health Officer without delay, shall be deemed guilty of a misdemeanor and, upon conviction thereof, shall be punished by a fine not exceeding one hundred ($100) dollars, or by imprisonment for a period not exceeding thirty days.

Section XXIV. All ordinances or parts of ordinances in conflict with this ordinance are hereby repealed.

Section XV. This ordinance shall be published once in the Times-Gazette, a weekly newspaper published and printed in the Town of Redwood City and shall take effect and be in force from and after its passage.

Introduced Aug. 8, 1910.

Passed and adopted as an Ordinance of the Town of Redwood City, by the Board of Trustees of said Town at a regular meeting of said Board held on the 22 day of August, 1910, by the following vote:

Ayes and in favor of the passage of said Ordinance: Trustees Robt. Brown, C. J. Hynding, E. H. Sampson, Geo. A. Merrill.

Noes and against the passage of said Ordinance, none.

Absnet, Trustee Carl Beeger.

GEO. A. MERRILL,
President of the Board of Trustees of the Town of Redwood City.

Attest: G. C. PLUMP,
Clerk of the Town of Redwood City.

I hereby approve the above Ordinance this 22d day of August, 1910.

GEO. A. MERRILL,
President of the Board of Trustees of the Town of Redwood City.

BLOCKADED

Every Household in Redwood City Should Know How to Resist It.

The back aches because the kidneys are blockaded.

Help the kidneys with their work.

The back will ache no more.

Lots of proof that Doan's Kidney Pills do this.

It's the best proof, for it comes from Redwood City.

Mrs. A. H. Lanfear, Heller and Chestnut streets, Redwood City, Cal., says: "We consider Doan's Kidney Pill an excellent remedy and can give them the strongest recommendation. Abont three years ago they were first used in our family, when we lived in Buffalo, N. Y. Their use in my case brought prompt and positive relief from pain and lameness in the back and other distressing difficulties due to weak kidneys. To say the least, the results were gratifying. Another person in oui household who suffered from backache found Doan's Kidney Pills very effective and has usad them off and on since then with good results."

For sale by all dealers. Price 50 cents. Foster-Milburn Co., Buffalo, New York, sole agents for the United States.

Remember the name—Doan's—and take no other.

PIONEER

LIVERY STABLE

REDWOOD CITY

FLYNN BROS., - - - Proprietors

Fine Single and Double Teams. Gentle Horses for Ladies.

STOCK BOARDED.

Orders by telegraph or telephone wi receive prompt attention.

When in La Honda Stop at

CAVALLI BROS.

All Kinds of Fancy Groceries and Supplies on Hand.

Fine wines, liquors and cigars. Our prices are as low as the lowest.

For Sale—A five-horse-power 1910 model Indian Motortycle. Will be sold cheap. Apply at Menlo Park Cyclery, Menlo Park.

Lost—Small black female Crocker Spaniel; brass and tourquise collar. Answers to name of "Twinkle." Reward. Phone A. Seal, Palo Alto. 8-6

Elderly man of 50 wishes position; understands care of horses, milking cows, care of lawn, flowers, vegetable garden, fruit trees and their culture. Handy at carpenter work. Generally useful. Address, Joseph Bvwater, Menlo Park, California.

For Sale—Near town of Pescadero, fine dairy and farming ranch; well fenced; well watered; fine buildings: 420 acres. Will sell in tracts to suit, or as whole. Address J. G. ANDERSON, San Gregorio, Cal. 6-18

A CONVENIENCE WHILE AUTOMOBILING

THE Bell Telephone keeps the traveler in touch with all the resources of civilization.

The Bell Sign becomes an old and tried friend. He can order his dinner, explain his delay, summon relief in an emergency, or say the word forgotten in the hurry of starting. He can do this from almost any point on the road, because the Bell System has stretched out its lines to meet his unexpected needs.

The Bell Telephone not only furnishes neighborhood communication but gives Long Distance Service throughout the whole system.

The Pacific Telephone & Telegraph Co.

Every Bell Telephone is the Center of the System.

SUMMER EXCURSIONS EAST

Low Rates

To All Principal Eastern Points

NOTE A FEW

New York	$108.50	Omaha	$60.00
Boston	110.50	Kansas City	60.00
Philadelphia	108.50	Chicago	72.50
Washington	107.50	St Louis	67.50
Montreal	108.50	New Orleans	67.50
Denver	55.00	Toronto	95 70

SALE DATES

July 25, 26, 27
August 1, 2, 3, 4, 15, 15, 16, 17, 18
September 1, 2, 3, 11, 12, 13, 14
Additional sale dates for Denver and Colorado points, Sept. 21, 22. 23

Good via. any direct route. An additional charge when routed through Portland.

For full information write or inquire of
E. SCHILLINGSBURG, Dist. Pass. Agent,
San Jose, Calif.,
or
ANY AGENT

SOUTHERN PACIFIC

Make the Home Bright

Worn, shabby floors, marred, scratched woodwork, dingy, scuffed furniture can all be refinished and made to look like new. You can do it yourself at a trifling cost.

ACME QUALITY

VARNO-LAC

stains and varnishes at one operation, imparting to all kinds of surfaces the elegant effect and durable, lustrous surface of beautifully finished oak, mahogany, walnut, or other expensive woods.

If it's a surface to be painted, enameled, stained, varnished or finished in any way there's an Acme Quality Kind to fit the purpose.

HULL BROS., Redwood City Agents

NOTICE TO CREDITORS

Estate of Ellen Kennedy, deceased.

Notice is hereby given by the undersigned Matthew Kennedy, Administrator of the estate of Ellen Kennedy, deceased, to the Creditors of, and all persons having claims against said deceased, to exhibit them with the necessary vouchers, within four (4) months after the first publication of this notice, to the said Administrator, Matthew Kennedy at the law office of Jas. T. O'Keefe, Redwood City, San Mateo County, State of California, the same being the place for the transaction of the business of the said estate.

MATTHEW KENNEDY,
Administrator of the estate of Ellen Kennedy, Deceased

Dated at Redwood City, California, September 8th, 1910.

Jas T. O'Keefe,
Attorney for said estate. 9-10 5

NOTICE TO CREDITORS

Estate of Pierre Augustus Roussel, deceased.

Notice is hereby given by the undersigned executrix of the last will and testament of Pierre Augustus Roussel, deceased, to the creditors of, and all persons having claims against said deceased, to exhibit them with the necessary vouchers, within ten (10) months after the first publication of this notice, made September 3, 1910, to the said executrix, at the law office of Ross & Ross, First National Bank building, Redwood Clay, California, the same being the place for the transaction of the business of the said estate in the county of San Mateo, state of California.

Dated September 1st, 1910.

VIOLA INEZ ROUSSEL,
Executrix of the last will and testament of Pierre Augustus Roussel, deceased.

Ross & Ross, Attorneys for Executrix.

NEW CITY BUILDING ON PHELPS STREET

Members of Council Indicate a Preference for Site of New Municipal Structure

The City Trustees began their winter season rather early this year, taking advantage of an adjourned session to begin their meetings at 7:30 one week earlier than the rule provided in their rules. Owing to the absence of Mayor Merrill, who was on a business trip to Los Angeles, and the inability of Henry Steinberger of the Board of School Trustees to attend, the session was an extremely short one, completing its business within an hour, as no attempt was made to dispose of any but a few matters of routine business. The chief purpose of the meeting of the Trustees had been for the purpose of a conference with the trustees of the school district with a view to determining the most expeditious means of securing to the city a right of way over the school property for the extension of Phelps street, but owing to the absence of the two officials named, it was deemed best to delay the ma'ter until a full conference could be secured and this important subject was put over until Thursday evening, when it was assured that both Mr. Steinberger and Trustee Merrill would be present.

In the absence of Mayor Merrill the Council was called to order by Clerk Plump, and Trustee Brown was elected as temporary presiding officer.

L. Brout presented a written application asking that $12.30 be refunded to him as an unused portion of his saloon license to his successor having been granted to date from October 1st, while he had paid a license to October 6th. Brout having been practically forced out of business by the Council, the case was considered a rather unusual one and it was considered equitably he should be entitled to a refund of the unused portion of the license fee paid by him. When it came to figuring the amount due, however, the Trustees found that he had rather over estimated and he was allowed a rebate of $8.40, or the actual figures of a six days proportion.

The United Gas & Electric Company was granted permission to open a portion of the County Road for the purpose of laying gas mains.

Mrs. Josephine Christ presented a petition, asking that a street lamp be placed at the corner of Willow street and the County road. Apparently the Trustees were not convinced of the necessity of an additional light at this particular point and the petition was referred to the public utilities committee for investigation.

The claim of T. C. Rice for street work in district 14, in Dingee Park, amounting to $5356, was allowed, no objections being made to the acceptance of the work.

Hearing on the application of Mc Garvey, Hess & Kreiss for the acceptance of macadamizing and grading of streets in district 14 was laid over until the next regular meeting.

Mr. Genochio asked the Council to extend the contemplated street improvement on Holder street for a distance of two blocks farther east so as to include his property As it appeared that Mr. Genochio owned but a portion of the property affetced the request was referred to Trustee Hynding for investigation, with the understanding that the Trustees were willing provided the consent of the owners of the remainder of the property could be obtained.

Trustee James V. Swift of the grammar school district explained to the Council that while the remaining members of the board were present it was found impossible for Trustee Steinberger to be present at the meeting and that it would be more satisfactory to the school board to defer the discussion of the matter of a transfer of the school property needed in the extension of Phelps street until a full board might meet. At the same time he stated that Attorney Henry Walker, had been asked to be present as the legal advisor of the school department. Although the Council expressed a preference for a discussion of the question before a full attendance of both boards affected, Mr. Walker gave some explanation of the legal methods necessary and advised as to the most expeditious means of placing the city in legal possession of the needed right of way. It being stated that both Mayor Merrill and Trustee Steinberger could be present at that date, it was decided to postpone action until Thursday evening, to which date an adjournment was then taken.

When theappointed time Thursday evening arrived, however, it was found that no better success was to be had in securing a full conference. Although Chairman Merrill had returned from his trip to Los Angeles and was present, Trustees Beeger and Hynding were unable to attend. School Trustees Steinberger, Littlejohn and Swift were ready at the meeting, but when it was seen that a full attendance of the Council was not to be secured they concluded to take their departure and attend to the regular business of the school board, leaving attorney Walker to explain to their Council their position in the matter and to enlighten them as to legal status of the property and the proceedure necessary for its disposition.

When the meeting of the Council was formally opened Attorney Walker was invited to a seat at the table, occupying a chair which he formerly filled as a member of the Board. In explaining the status of the property Mr. Walker told the Council that after full investigation he had became convinced that the property belonged absolutely in fee to the school district, to be disposed of in such manner as seemed to be for the greatest general benefit of the district. He had found that the deed from Hawes to the school district was an absolute one, given for a valuable consideration and was without recourse or reservation. In this view it was within the power of the school district to sell the property through the proper legal methods. To do this he advised that under the law the school board should call a public meeting by resolution to which the question should be submitted. Mr. Walker also stated that it was the opinion of the Trustees that the sale of the desired portion of the property would prove of advantage to the people of the school district and that the consideration should be a merely nominal one.

Discussion of the amount of the school property desired made it evident that the consensus of opinion of the members of the Council was that the new city hall should be located on the extension of Phelp street, in the vicinity of the old kindergarten school. As this had not been definitely settled and the exact extent of property required could not be certainly determined, the Council requested that the school board should delay definite action for a short time. Thus the matter is left with a practical settlement of two questions, the clearing up of the right of way for the opening of Phelps street and the determination of the mooted question of the location for the new municipal building.

But little other business was transacted, although the Council remained in session until a rather late hour, much of the time being spent in a conference with L. M. Fletcher, of the Doak Steel company, over material to be furnished for the culverts for the storm water outlet in the improvement of the County Road.

Some few changes were authorized in the plans for the new bridge at the foot of East Bradford street. These were made with a view of providing more satisfactory approaches.

Street Superintendent Dickey was given authority to construct a six-inch sewer in the County Road from Hopkins to Brewster avenue.

City Attorney Mansfield reported that good progress was being made in securing of deeds for the right of way for the extension of Phelps street.

NEW GYMNASIUM TO BE GREAT PUBLIC BENEFIT

Admirers of indoor athletics are to be given some splendid opportunities for enjoyment this winter. On Saturday evening, October 8th, the newly refitted gymnasium is to be formally opened to the public under the control of the Bachelors On this occasion there will be a free exhibition of athletic skill by several athlets of Stanford University, as well as several stunts by some of Redwood City's ambitious young men. As the evening promised to be instructive as well as entertaining the public should attend in goodly numbers and show their appreciation of the good work of the Club.

Monday evenings have been selected as the regular meeting nights, and the hall will be occupied for this purpose every Monday evening. So far no definite arrangements have been made for the remaining evenings of the week. At the last meeting the Club voted its thanks to the Town Trustees for the courtesy of free use of water necessary for the gymnasium. As the amount of water at the disposal of the Club 's limited it was also urged that all who use the gymnasium exercise care in this regards.

Pupils of the Grammar School will be given the use of the gymnasium on Monday, Tuesday and Thursday afternoons of each week. On Wednesdays and Fridays the hall will be at the disposal of the pupils of the High School. For the protection of the floor, it has been made a rule that all must wear rubber soled shoes when on the floor

October 15th has been set as the date of the big benefit ball. Every pain is to be taken to make this a popular affair. The gymnasium can not be kept up without funds and as it is for the benefit of the public, people should make it a point to patronize this ball and help provide the funds for their own benefit.

NEXT SUNDAY'S GAME, SHOE FACTORY BENEFIT.

The Mish Company came to town Sunday but went away defeated. Up to the seventh inning they put up as classy a game as was ever seen on the local diamond. When little Goldy, the shortstop, ctouted one into left field that gave him three bags, they seemed to lose heart. The boys took seven and gave them nothing.

At Newark onSaturday the boys took 2 and gave nothing. In both games the local team played without an error.

Next Sunday will be a gala day in baseball. The Beat Sols are coming back for another victory. In addition to having subscribed $50 to the factory fund, the baseball club has decided to turn over the net proceeds of next Sunday's game to the shoe factory also, and Sunday ought to see every seat taken and no one peeping through the fence. Admission on this occasion will be 25 cents straight.

Duplicating Its Plant.

The Redwood City Water Company is placing another water tank at its pumping station to hold 3500 gallons, at an expense of $500. This is being done to provide an additional supply in case of emergency, and completes the duplication of each portion of the plant, making it one of the most complete of its ajze in the country.

Will Distribute $5000

The secretary of the San Mateo County Building and Loan Association reports the maturing of Series 30 of the association and $5000 will be paid to the holders of shares therein on Saturday. Shares in the new series, No. 72 are being subscribed for quite rapidly..

MENLO PARK NEWS IN BRIEF MENTION

Interesting Paragraphs of Personal News Gathered About Town.

Mrs. Peter Suverkup is very ill with pneumonia at her home in North Palo Alto.

Miss Jennie Flood will leave next week for the east and will be absent for two months.

B. Liedberg, the popular confectioner, has stocked his store with a new line of stationery, purses, and trinkets of all kinds.

Eugene McIntyre and wife, who have spent the season at the Oak Grove Villa, have returned to the city for the winter months.

The Floods arrived from Europe Wednesday evening with a retinue of servants and fifteen trunks. Mr. Flood greatly enjoyed the trip.

Mrs. J. A. Donohoe and daughters have returned from Paso Robles where they spent two weeks. They witnessed the military maneuvers at Atascadero.

Miss Beatrice Nickel, daughter of Leroy Nickel of Menlo Park, will leave this week for New York, where she will resume her studies in Miss Spence's school.

A baby boy was born to Mr. and Mrs. Frank W. Johnson Thursday morning. The proud father is very happy over the event and is receiving the congratulations of his friends.

The time for registering for the November election expired last Wednesday, Mr. Morgan, the local registrar, reports that there is a total registration of 365, a slight increase over that of last year.

Miss Gussie Tuttle has resigned her position in the recorder's office at Redwood City to accept a situation in one of the departments of the Southern Pacific Company in the Flood building, San Francisco.

Local hunters will be out in full force tomorrow to seek the warry quail, coy rail and swift teal. There has been a good flight of duck to the marshes lately and as the foot hills are fairly alive with quail a good many bags may be brought in.

For fresh, delicious fruit direct from the orchard to your table, ring up 628K, Liedberg's. Orders delivered promptly and on short notice. Agent for Palo Alto Home Bakery and Ogier's Ice Cream.

Mrs. R. J. Martin and her two daughters, Miss Lucy and Miss Mabel Martin, left yesterday for San Francisco where they will spend the winter. The young ladies are employed in the city and desire to be near their work during the winter months. Miss Essie McEvoy, who is employed in the railroad company's office will stop with the Martins. The young ladies expect to entertain considerably during the season.

The Ladies Auxiliary bazaar of Nativity church is now in full swing. There was a large attendanc at its opening Thursday. Local society was well represented and many of the choicest articles on display were disposed of. Last evening the hall was crowded to the doors and the hard-working ladies in charge of the booths were kept busy until a late hour.

The bazaar continues this afternoon and evening from 2 to 5 and from 7 to 10 o'clock.

Map of New Town Ready

The Ravenswood Investment Company is having a map prepared of the town of Ravenswood, which property will be placed on the market in the course of ten days or so. This townsite is at the western terminus of the Dumbarton bridge and is laid off in an attractive manner. The town will front on the railroad and has a half circle in the business center, similar to that in Palo Alto, but twice as large. University avenue will extend from this southerly through the tract to Woodland Place, to connect with University avenue at the San Francisquito creek. Westerly from the business section of Ravenswood are located large lots that have been set apart for factory sites. The center of the business section is about a half mile from the bay shore. The town of Ravenswood is already on the Southern Pacific time table as a regular station on the Dumbarton cutoff. The extension of the Peninsular electric line to the bridge will be made in due time.

Light District Victory

The splendid victory recorded by the supporters of the lighting district at the eletcion last Tuesday shows the people are fully alive to their own interest and can always be depended upon to do their duty. The vote cast was a large one, demonstrating the interest taken by the voters. The vote cast in favor of the formation of the district was 145 and those against it was 16. Many of the wealthier class voted against the district through some misapprehension. It is proposed to light the whole territory included in the satinary district, although this is a matter that is left to the supervisors who will grant whatever request the taxpayers in the territory request. It is thought 20 cents on the $100 will cover the cost of establishing and maintaining the light system in the whole district. It may be just possible t hat some lights can be eliminated thus reducing the cost, however this will be a matter for the taxpayers to thresh out.

New Methodist Pastors

The conference of the Methodist church just closed at Pacific Grove, did not make many changes of pastors in San Mateo county. Halfmoon Bay, South San Francisco and Burlingame have their present pastors returned. Rev. Sylvester of San Mateo goes to Nevada City and Rev. F. Sheldon of Hollister goes to San Mateo. Rev. T. Leak leaves Redwood City for Berryessa and Evergreen near San Jose. The church there has a large membership and pays a larger salary. The church at Redwood will have a minister assigned it at an early date.

PASSING MATTERS OF LOCAL INTEREST

News of Redwood City Boiled Down to Condensed Paragraphs.

Mr. Stewart, of the Brown and Adams tannery of East Oakland, was in town Thursday.

James Kerr has leased the Stafford rooming house on Broadway for a term of years.

Mrs. J. E. Harris has been visiting with relatives in San Jose during the past week.

George Koyle of Kansas City will be here early next week to visit his sister, Mrs. Lee Pipkin.

Redwood City French Laundry. All orders promptly attended to. J. Raynal proprietor. Phone, Black 341.

Mr. and Mrs. W. T. Tyler, who occupied the Hess cottage to the rear of the court house, have moved to Palo Alto.

Marcus Department store will be closed all day next Tuesday, this being a Jewish holiday which the proprietor invariably observes.

LOST—Large silver belt pin enameled, grape design, enlaid. Lost in Redwood City. Finder will be rewarded by leaving same at the postoffice.

J. H. Bailey has rented the vacant store in the Odd Fellows building and will open a paint store October 1st. He has a family and expects to locate here permanently.

Poisoned Wheat and Poisoned Barley for Squirrels. Use it now. All size packages. A. D. Walsh Co., Pioneer Drug Store. No. 12 Broadway.

Kenneth Murray and W. H. Kelso represented Rodwood Lodge F. and A. M., at the funeral obsequies of Andrew Graham at Oakland last Monday. They acted as pall bearers.

The loss sustained by Rev. Maar at Oakland last week by fire will not be so great as at first reported. He writes to friends in this city stating that it will be only a mere trifle.

C. H. Woodhams of 112 Main street has just received a Dentley Pneumatic Cleaner and is prepared to clean carpets, upholstered furniture, draperies, etc., on short notice and lowest prices.

The Bachelor Club will entertain the members of the teachers institute at a dance in the Alhambra on Tuesday evening after the concert at the Assembly hall. The dance promises to be an enjoyable affair.

Mr. and Mrs. Alexander Wilson have moved from here to Burlingame. Their son, Lindsay, will finish his business course in San Francisco. The young man was for some time the assistant in the local postoffice.

The public is cordially invited to attend the meetings of the teachers' institute that will be held in this city on Monday, Tuesday and Wednesday of next week. They will be highly interesting and all those who can should attend.

Mrs. George M. McDaniels was called to St. Louis reecntly by the sudden illness of her mother. When she becomes sufficiently strong to travel she will journey to California with her daughter and make Redwood City her permanent home.

Professor Rufus Bently, of Stanford University, spent Tuesday visiting Sequoia Union High school and while here he supervised the teaching of Miss Grace Davis, who is doing practice work for a teacher's certificate in the history department of the hightschool.

Frank Gray, president of the Redwood City Lumber Company, is preparing for a trip east. Business and pleasure will be combined as Mr. Gray and his wife intend to visit their old home in West Virginia before returning to the coast.

James Franklin, one of the oldest pioneers of this locality, was taken ill with an affection of the heart at his apartments in the Tremont House during the week and for a time his case seemed hopeless. However he is now recovering, tho his advanced years is telling against him.

Emilio Montivaldo's little daughter, aged one year and eight months, died at San Gregorio the first part of the week of spinal meningitis. Doctor Ross was called from here, but the ravages of the malady had made such inroads that he was unable to save the little sufferer.

Members of Bay View Lodge, No. 109, I. O. O. F., and Olive Branch, Rebekah lodge, No. 48, are requested to meet in Odd Fellows' hall Sunday night at 7 o'clock to attend the annual services of the orders to be held in the Congregational church, commencing at 7:30. Rev. C. C. Kirtland will deliver an address on the aims and objects of Odd Fellowship.

During the ocming week there will be an exceptionally attractive program at the Bell Theatre. Some particularly interesting films have been secured, and those who wish to enjoy an evening of clean and wholesome entertainment will find the Bell has what they are looking for. There will be four complete changes of program during the week and two complete performances each night.

L. P. Behrens leaves for Los Angeles next Wednesday to attend the annual convention of the National Bankers' Association of the United States. This is the third time in nineteen years the association has met in California, meeting twice in San Francisco and once in Los Angeles. Mr. Behrens has been a delegate to those conventions for many years.

Bessie S. Jenkins and Carry T. Seery, who are tramping from their home in Muskogee, Oklahoma, to San Francisco on a wager, arrived here yesterday tanned and tired. They were shown the sights by Mr. Wood. The young women will finish their walk in San Francisco tomorrow and start for home and in a short time will leave for New York for a trip around the world.

E. R. Whitehead, on yesterday began his duties in the First National Bank. He has had a vast experience in the banking business both in this state and in the state of Indiana. He has rented the Miller residence on Fulton Avenue, Dingee Park, and will make Redwood City his permanent home. Mr. Whitehead comes from The Garden City where he was connetced with the Bank of San Jose.

Charles H. Lorton, the popular jailer, has resigned his position and will leave today to accept a place in this city. Mr. Lorton has without doubt, made the best officer that has ever been at the county jail. He has been careful, corteous and attentive to his duties and much regret is expressed by all for his leaving the position which he has filled with credit to himself and to Sheriff Chatham.

Joseph McAuliffe met with a serious accident at Frank's Tannery Thursday. He was at work at the whitening machine when his left hand got caught in it, and his thumb, index fingers and a portion of the middle finger were severed. from the limb. He was at once taken the office of Dr. Taggart where the hand was dressed. Mr. McAuliffe will be laid up for some weeks. He was working overtime and was rushing his work when the unfortunate accident occurred.

Public Meetings

The Republican county committee met at the courthouse yesterday and decdied to open the campaign at South San Francisco next Friday evening. The following dates and places for holding meetings were decided upon:

Friday, October 7th, South San Francisco.

Monday, October 10, San Mateo.

Wednesday, October 12, Vista Grande.

Saturday, October 15th, Redwood City.

Monday, October 17th, Belmont.

Wednesday, October 19th, Burlingame.

Saturday, October 22d, (Special meetings) Redwood City and San Mateo.

Monday, October 24th, Pescadero.

Tuesday, Otcober 25th, Halfmoon Bay.

Thursday, Ocbtoer 27th, Woodside.

Saturday, Otcober 29th, San Bruno.

Monday, October 31st, Menlo Park.

Wednesday, November 2d, Colma.

Thursday, November 3d, South San Francisoc.

Saturday, November 5th, San Mateo.

Monday, November 7th, Redwood City.

All candidates are expected to attend all the meetings.

NEW COUNTY GAME LAWS; PUNISHMENT FOR OFFENDERS

The supervisors at their last meeting adopted a new game ordinance, which not only regulates the taking of game but provides a reward of $20 for any person who secures a conviction of a violation of the law. The penalty for violation is a fine of $25 to $500 or imprisonment.

The open season for deer is made from July 15 to October 1st.

The dove season is from August 1st to October 15th.

The season when rail may be taken is only one month, that of October.

Quail may be taken in October and November only.

July to December inclusive constitutes the open season for rabbits.

Tree squirrels are protected from November 15th to April 30th.

Only fifteen abalones may be taken in one day.

"CAFE CHANTANT"

The ladies of the Redwood City Womens' Club are to give a "Cafe Chantant" on the evening of Oct. 14th, in Alhambra Hall.

Every effort is being made to make this affair one of the most delightful events of the season.

A talennted vaudeville program is almost perfected and already tables can be engaged for the cafe audience.

A general admission of 50c will be charged and a bill of fare, hot or cold is promised.

Dancing will round up this evening of fun at the Alhambra.

Remember the date—Oct. 14, 8:00 p. m.

Tickets on sale next week and engage your table now by telephoning Mrs. Yount, Black 201.

Dispute Over Estate.

The appointment of a special administrator in the estate of David F. Walker, deceased, came up in the superior court Thursday and was submitted. The widow petitioned for the appointment of Mr. Hough and the same was opposed by the sons of a former wife of the dead capitalist. A brilliant array of attorneys appeared in court for the respective heirs. J. E. Bennett appeared for the widow and Ross & Ross of this city and Walter H. Linforth and Frank Freeman for Henry F. Walker and David F. Walker.

JUDGE MELVIN HERE

Judge Melvin, the Republican nominee for associate justice of the supreme court, will be here today to call on friends in the interest of his candidacy. Mr. Melvin is one of the most popular judges in the state as well as one of the ablest and his election in November next will be pronounced.

Rates to be Reduced

Geo. W. Lovie is in receipt of a letter from the Board of Fire Underwriters of San Francisco to the effect that the proposed installation of a fire alarm system in this city will result in a reduction of the insurance rates. The matter will shortly be taken up by that body.

William Crowe, the only son of James Crowe, Redwood City's esteemed old citizen, is lying at his home on Washington street dangerously ill. His family and physicians fear he will not recover.

DOINGS ABOUT THE COUNTY OFFICES

Matters of General Interest to Litigants Culled from the Public Records.

Rice Heirs Contribute to State

The superior court has fixed the inheritance tax in the George H. Rice estate as follows:

Mary L. Rice, widow, legacy, $47,-634.80, inheritance tax $489.52.

Mary L. Rice, daughter, legacy, $23,817.40, inheritance tax $198.17.

George Stanley Rice, sun, legacy, $23,817. 40, inheritance tax, $198.17

Appraisers Appointed

Judge Buck has appointed the appraisers in the following estates:

Estate of Lydia Dearborn, deceased, Peter Faber, Thomas Harrison and A. Stampononi.

Estate of Jane Emiline Stafford, deceased, W. H. Kinne, W. J. Plump, C. G. Landscheitt.

Estate of Margaret Leslie, deceased, A. Jenevein, H. F. Laumeister, and A. A. La Reaux.

Ready For Probate

John W. Bagge has applied in the superior court for letters of administration upon the estate of Harry L. Locke, who died at Burlingame on September 4th, 1910. The estate consists of a house and lot in the City of San Mateo. The entire value of the estate does not exceed the sum of $1000 in value. The heirs at law are Mrs. Eliza L. Bagge of Hillsborough, mother and Mrs. Jennie Locke, wife of deceased.

Had Bogus Papers

District attorney J. J. Bullock has filed an information against A. P. Bozio charging him with passing spurious paper. Bozio sometime ago rented an automobile from G. M. Cooley of San Mateo and gave him a check on a San Francisco bank in payment of same. The check was returned marked "no funds." Cooley made numerous attempts to collect the amount of the check and finally had defendant arrested. Defendant this week plead guilty to the charge and was let go on probation. It is understood the relatives of the young man paid the bill.

New Incorporations

The following articles of incorporation were filed in the county clerk's office during the week:

The Hillcrest Water Company incorporates with a capital stock of $20,000 divided into 20000 shares at par value of $1 each. The purpose of the company is to acquire water rights for the purpose of furnishing Hillcrest with a good water supply. The principal place of business is Hillcrest. The actual amount of stock subscribed is $50 by the following stockholders who subscribed ten dollars each: Adolf Frey, Gustave Koss, Henry C. Joscelyn, Thomas F. Wall and Patrick T. Bryon.

Marriage Licenses Issued

The following marriage licenses were issued during the week by County Clerk Nash.

Joseph Zgragen aged 32, and Anna Steiner aged 23, both of Melrose, Alameda county.

Herbert S. Boone aged 32 and Elizabeth A. Morrison aged 30, both of San Francisco.

Harry A. Eliason aged 26 and Edith M. Spault, aged 23, both of Oakland.

A. Franklin Lyon aged 47, Vallejo and Nettie Allis aged 44, Hillcrest.

Heinrich Sacre aged 41, and Magdalena Michel, aged 31, both of San Francisco.

William Roberts aged 60, Alameda, and Minnie E. Bare aged 39, Colma.

New Suits Filed

Catherine Mulligan has brought suit in the superior court against her husband, John E. Mulligan, for an interlocutory decree of divorce on the grounds of failure to provide. The parties to the suit are well-known residents of San Mateo.

Fred Bohl has brought suit in the superior court against B. D. Weeks to recover wages in the sum of$381. The work was performed by plaintiff for the millman at LaHonda. The complaint alleges that several demands have been made on defendant but he refuses tosettle.

The W. P. Fuller Company has brought suit in the superior court against G. G. Uuworth and his wife to foreclose a mortgage on block C containing 32 lots in the Millbrae Villa Tract. The amount sought to be secured by the foreclosure of the mortgage is $479.16. Plaintiff also asks for costs of suit and interest.

David F. Walker has brought suit against his step mother, Althea Walker to have the court declare the Walker home in San Mateo to be held by her in trust for the heirs at law. In November, 1907, the late David Walker was indicted by the grand jury of San Francisco for his connetcion with the San Francisco Deposit and Trust Company and at that time deeded the San Mateo home to his wife. Plaintiff claims that it was deeded in trust for him and at his death she held it in trust for the heirs. Ross & Ross are the attorneys for Walker.

J. J. Doyle has brought suit in the superior court against the Southern Pacific Railroad Company to recover the sum of $3000, alleged to be due as rent, for two and one third acres of land at Menlo Park, used by the company in the operation of its trains. The company's franchise having expired on August 19th last the land reverted to its original owner, the estate of the late John T. Doyle and now J. J. Doyle, the administrator charges the company a monthly rental of $3000 He asks for rent from August 19th to September 19th. When the right of way was sold by Doyle in 1860 to the company a provision was made in the deed that the property would revert to the original owner after the expiration of its fifty year franchise. A suit is now pending by Mr. Doyle to have the said strip of land reverted to the Doyle estate.

Three or four nice furnished rooms to rent at 204 Phelps street, Redwood City. t

NOTICE IS HEREBY GIVEN that on Monday, the 17th day of October, A. D. 1910, at noon on said day at my residence known as the Bay View Ranch in San Mateo County, California, I will sell at public auction to the highest bidder for cash three hogs to satisfy my lien on the same for caring for, boarding, and feeding said three hogs, and for the costs and expenses of this sale.

Dated September 29, 1910.

ROBERT ENGLISH.

NOTICE TO VOTERS

Notice is hereby given to the electors of the State of California that the following acts will be submitted to the people of the State of California for their ratification at the next general election, to be holden on the eighth day of November, A. D. 1910, to wit:

SENATE BILL NO. 485.

Passed the Senate, March 8, A. D. 1909. Lewis A. Hilborn, Secretary of the Senate.

Passed the Assembly, March 15, A. D. 1909. Clio Lloyd, Chief Clerk of the Assembly.

This bill was received by the Governor this 19th day of March, A. D. 1909, at 11 o'clock A. M. E. C. Cooper, Private Secretary of the Governor.

CHAPTER 320. *An act to provide for the issuance and sale of state bonds to create a fund for the improvement of San Francisco harbor by the construction by the board of state harbor commissioners of wharves, piers, state railroad, spurs, betterments, and appurtenances and necessary dredging and filling in connection therewith in the city and county of San Francisco; to create a sinking fund for the payment of said bonds; to define the duties of state officers in relation thereto; to make an appropriation of five thousand dollars for the expense of printing said bonds; and to provide for the submission of this act to a vote of the people.*

The people of the State of California, represented in senate and assembly, do enact as follows:

SECTION 1. For the purpose of providing a fund for the payment of the indebtedness hereby authorized to be incurred by the board of state harbor commissioners for the erection of wharves, piers, seawall, state railroad, spurs, betterments and appurtenances and necessary dredging and filling in connection therewith in the city and county of San Francisco, at a cost not to exceed nine million dollars (which said wharves, piers, seawall, state railroad, spurs, betterments and appurtenances and necessary dredging and filling in connection therewith the board of state harbor commissioners are hereby empowered to construct and do in the manner, authorized by law, and at a cost not to exceed said nine million dollars), the state treasurer shall, immediately after the issuance of the proclamation of the governor, provided for in section 10 hereof, prepare nine thousand suitable bonds of the State of California, in the denomination of one thousand dollars each. The whole issue of said bonds shall not exceed the sum of nine million dollars, and said bonds shall bear interest at the rate of four per centum per annum, from the date of issuance thereof, and both principal and interest shall be payable in gold coin of the present standard value, and they shall be payable at the office of the state treasurer, at the expiration of seventy-four years from their date, subject, however, to redemption by lot as in this act hereinafter provided. Said bonds shall bear date the second day of July, A. D. nineteen hundred and eleven, and shall be made payable on the second day of July, nineteen hundred and eighty-five. The interest accruing on such of said bonds as are sold, shall be due and payable at the office of the state treasurer on the second day of January, and on the second day of July, of each year after the sale of the same; provided, that the first payment of interest shall be made on the second day of July, nineteen hundred and twelve, on so many of said bonds as may have been theretofore sold. At the expiration of seventy-four years from the date of said bonds, all bonds sold shall cease to bear interest and likewise all bonds redeemed by lot shall cease to bear interest as in this act provided, and the said state treasurer shall call in, forthwith pay and cancel the same, out of the moneys in the second San Francisco seawall sinking fund provided for in this act, and, he shall on the first Monday of July, nineteen hundred and eighty-five, also cancel and destroy all bonds not theretofore sold. All bonds issued shall be signed by the governor, and countersigned by the controller, and shall be endorsed by the state treasurer and the said bonds shall be so signed, countersigned and endorsed by the officers who are in office on the second day of July, 1911, and each of said bonds shall have the seal of the state stamped thereon. The said bonds signed, countersigned and endorsed and sealed as herein provided when sold shall be and constitute a valid and binding obligation upon the State of California, though the sale thereof be made at a date or dates after the person signing, countersigning and endorsing, or any or either of them, shall have ceased to be the incumbents of such office or offices. Each bond shall contain a clause that it is subject to redemption by lot after the year nineteen hundred and fifty.

SEC. 2. Interest coupons shall be attached to each of said bonds, so that such coupons may be removed without injury to, or mutilation of the bond. Said coupons shall be consecutively numbered, and shall bear the lithographed signature of the state treasurer who shall be in office on the second day of July, 1911. But no interest on any of said bonds shall be paid for any time which may intervene between the date of any of said bonds and the issue and sale thereof to a purchaser, unless such accrued interest shall have been, by the purchaser of said bond, paid to the state at the time of such sale.

SEC. 3. The sum of five thousand dollars is hereby appropriated to pay the expense that may be incurred by the state treasurer in having said bonds prepared. Said amount shall be paid out of the San Francisco harbor improvement fund on controller's warrants, duly drawn for that purpose.

SEC. 4. When the bonds authorized to be issued under this act shall be duly executed, they shall be by the state treasurer sold at public auction to the highest bidder for cash, in such parcels and numbers as said treasurer shall be directed by the governor of the state, under seal thereof, after a resolution requesting such sale shall have been adopted by the board of state harbor commissioners, and approved by either the governor of the state or mayor of the city and county of San Francisco, who shall only approve the same when in their judgment the actual harbor receipts, and those reasonably anticipated, will justify such sale of bonds and the consequent increased burden on harbor receipts; but said treasurer must reject any and all bids for said bonds, or for any of them, which shall be below the par value of said bonds so offered plus the interest which has accrued thereon between the date of sale and the last preceding interest maturity date; and he may, by public announcement at the place and time fixed for the sale, continue such sale, as to the whole of the bonds offered, or any part thereof offered, to such time and place as he may select. Before offering any of said bonds for sale the said treasurer shall detach therefrom all coupons which have matured or will mature before the date fixed for such sale. Due notice of the time and place of sale of all bonds must be given by said treasurer by publication in two newspapers published in the city and county of San Francisco, and also by publication in one newspaper published in the city of Oakland, and by publication in one newspaper published in the city of Los Angeles, and by publication in one newspaper published in the city of Sacramento, once a week during four weeks prior to such sale. In addition to the notice last above provided for, the state treasurer may give such further notice as he may deem advisable, but the expenses and cost of such additional notice shall not exceed the sum of five hundred dollars ($500.00) for each sale so advertised. The cost of such publication shall be paid out of the San Francisco harbor improvement fund, on controller's warrants duly drawn for that purpose. The proceeds of the sale of such bonds except such amount as may have been paid as accrued interest thereon shall be forthwith paid over by said treasurer into the treasury, and must be by him kept in a separate fund to be known and designated as the "Second San Francisco Seawall Fund" and must be used exclusively for the construction of wharves, piers, seawall, state railroad, spurs, betterments and appurtenances and necessary dredging and filling in connection therewith on the water front of the city and county of

DON'T DELAY DO IT NOW

Subscribe for the Shoe Factory and Boost Redwood City

San Francisco. Drafts and warrants upon said fund shall be drawn upon and shall be paid out of said fund in the same manner as drafts and warrants are drawn upon and paid out of the San Francisco harbor improvement fund. The amount that shall have been paid at the sale of said bonds as accrued interest on the bonds sold shall be, by the state treasurer, immediately after such sale, paid into the treasury of the state and placed in the "Second San Francisco Seawall Sinking Fund."

SEC. 5. For the payment of the principal and interest of said bonds a sinking fund, to be known and designated as the "Second San Francisco Seawall Sinking Fund" shall be, and the same is hereby created, as follows, to wit: The state treasurer, after the second day of July, nineteen hundred and twenty-nine, shall on the first day of each and every month thereafter, after the sale of said bonds, take from the San Francisco harbor improvement fund such sum as, multiplied by the time in months, the bonds then sold and outstanding have to run, will equal the principal of the bonds sold and outstanding at the time said treasurer shall so take said sum from said San Francisco harbor improvement fund, less the amount theretofore taken therefrom for said purpose; and he shall place the sum in the second San Francisco seawall sinking fund created by this act. Said state treasurer shall, on controller's warrants duly drawn for that purpose, employ the moneys in said sinking fund in the purchase of bonds of the United States, or of the State of California, or of the several counties or municipalities of the State of California, which said bonds shall be kept in a proper receptacle, appropriately labeled; but he must keep always on hand a sufficient amount of money in said sinking fund with which to pay the interest on such of the state bonds herein provided to be issued as may have theretofore been sold. And to provide means for the payment of interest on the bonds that may be sold and outstanding, said treasurer shall monthly take from the San Francisco harbor improvement fund, and pay into said seawall sinking fund, an amount equal to the monthly interest then due on all bonds then sold, delivered and outstanding. The board of state harbor commissioners are hereby authorized and directed by the collection of dockage, tolls, rents, wharfage and cranage to collect a sum of money sufficient for the purposes of this act, over and above the amount limited by section two thousand five hundred and twenty-six of the Political Code of the State of California. Between the first and tenth day of May, in the year nineteen hundred and fifty-one and between the first and tenth day of May of each year thereafter until the maturity of said bonds, the said treasurer shall, in the presence of the governor, proceed to draw by lot such an amount of bonds as shall be requisite to exhaust as nearly as may be the amount in said sinking fund at that time, and shall thereupon and before the tenth day of June following, give notice by public advertisement to be inserted twice a week for two weeks in two newspapers published in the city and county of San Francisco, and also in one newspaper published in the city of Oakland, and also in one newspaper published in the city of Los Angeles, and also in one newspaper published in the city of Sacramento, stating the number of bonds so drawn and that the principal of said bonds will be paid on presentation to the treasurer on or before the second day of July, following, and that from and after such last named date, all interest upon bonds thus drawn shall cease, and it shall be the duty of the treasurer as soon as said bonds so drawn by lot are surrendered to him and paid to cancel the same, and the interest coupons thereon, and each year beginning with the year nineteen hundred and fifty-one, the said treasurer shall, in the manner aforesaid, proceed to draw by lot such an amount of bonds as shall be requisite to exhaust as nearly as may be the amount in said sinking fund, and proceed in the manner hereinabove stated. After the payment of all said bonds, the surplus or balance remaining in said sinking fund, if any there be, shall forthwith be paid into the San Francisco harbor improvement fund. At the time of the respective drawings by lot, as aforesaid, and also at the maturity of said state bonds, said treasurer shall sell the United States or other bonds then in said sinking fund, at governing market rates, after advertising the sale thereof in the manner hereinbefore provided for the sale of bonds hereby authorized to be issued, and shall use the proceeds for the payment of such bonds as may be drawn by lot, and at the maturity of said bonds outstanding shall pay and redeem said matured outstanding bonds out of said moneys in said fund in extinguishment of said bonds on controller's warrants duly drawn for that purpose.

SEC. 6. The state controller and the state treasurer shall keep full and particular account and record of all their proceedings under this act, and they shall transmit to the governor an abstract of all such proceedings thereunder, with an annual report, to be by the governor laid before the legislature biennially; and all books and papers pertaining to the matter provided for in this act shall at all times be open to the inspection of any party interested, or the governor, or the attorney-general, or a committee of either branch of the legislature, or a joint committee of both, or any citizen of the state.

SEC. 7. It shall be the duty of the state treasurer to pay the interest of said bonds, when the same falls due, out of the sinking fund provided for in this act, on controller's warrants duly drawn for that purpose.

SEC. 8. This act, if adopted by the people, shall take effect on the thirty-first day of December, nineteen hundred and ten, as to all its provisions except those relating to and necessary for its submission to the people, and for returning, canvassing, and proclaiming the votes, and as to said excepted provisions this act shall take effect immediately.

SEC. 9. This act shall be submitted to the people of the State of California for their ratification at the next general election, to be holden in the month of November, nineteen hundred and ten, and all ballots at said election shall have printed thereon and at the end thereof, the words, "For the San Francisco Harbor Improvement Act of 1909," and in the same square under said words the following, in brevier type: "This act provides for the improvement of San Francisco harbor and for the payment of all costs thereof out of San Francisco Harbor Improvement Fund." In the square immediately below the square containing said words, there shall be printed on said ballot the words: "Against the San Francisco Harbor Improvement Act of 1909," and immediately below said words "Against the San Francisco Harbor Improvement Act of 1909" in brevier type shall be printed "This act provides for the improvement of San Francisco harbor and for the payment of all costs thereof out of the San Francisco Harbor Improvement Fund." Opposite the words "For the San Francisco Harbor Improvement Act of 1909," and "Against the San Francisco Harbor Improvement Act of 1909," there shall be left spaces in which the voters may make or stamp a cross to indicate whether they vote for or against said act, and those voting for said act shall do so by placing a cross opposite the words "For the San Francisco Harbor Improvement Act of 1909," and all those voting against the said act shall do so by placing a cross opposite the words "Against the San Francisco Harbor Improvement Act of 1909." The governor of this state shall include the submission of this act to the people, as aforesaid, in his proclamation calling for said general election.

SEC. 10. The votes cast for or against this act shall be counted, returned and canvassed and declared in the same manner and subject to the same rules as votes cast for state officers; and if it appear that said act shall have received a majority of all the votes cast for and against it at said election as aforesaid, then the same shall have effect as hereinbefore provided, and shall be irrepealable until the principal and interest of the liabilities herein created shall be paid and discharged, and the governor shall make proclamation thereof. But if a majority of the votes cast as aforesaid are against this act then the same shall be and become void.

SEC. 11. It shall be the duty of the secretary of state to have this act published in at least one newspaper in each county, or city and county, if one be published therein, throughout this state, for three months next preceding the general election to be holden in the month of November, nineteen hundred and ten, the costs of publication shall be paid out of the San Francisco harbor improvement fund, on controller's warrants duly drawn for that purpose.

SEC. 12. This act may be known and cited as the "San Francisco Harbor Improvement Act of 1909."

SEC. 13. All acts and parts of acts in conflict with the provisions of this act are hereby repealed.

W. R. PORTER,
President of the Senate.
P. A. STANTON,
Speaker of the Assembly.
Approved, March 20th, A. D. 1909.
J. N. GILLETT, Governor.

Endorsed: Filed in the office of the Secretary of State the 20 day of March, A. D. 1909, at 4 o'clock P. M. C. F. Curry, Secretary of State. By J. Hoesch, Deputy.

ASSEMBLY BILL NO. 990.

Passed the Assembly, March 4, A. D. 1909. Clio Lloyd, Chief Clerk of the Assembly.

Passed the Senate, March 11, A. D. 1909. Lewis A. Hilborn, Secretary of the Senate.

This bill was received by the Governor, this 20 day of Mar., A. D. 1909, at 12 o'clock M. E. C. Cooper, Private Secretary of the Governor.

CHAPTER 383. *An act authorizing the construction, acquisition, maintenance and control of a system of state highways in the State of California; specifying the work, fixing the payments to be made by counties for moneys expended therein; providing for the issuance and sale of state bonds to create a fund for the construction and acquisition of such system; creating a sinking fund for the payment of said bonds; and providing for the submission of this act to a vote of the people.*

The people of the State of California, represented in senate and assembly, do enact as follows:

SECTION 1. A system of state highways in and for the State of California shall be constructed and acquired as and in the manner provided by law by the department of engineering of said state at a cost not to exceed eighteen million dollars. For the purpose of providing for the payment of the cost of the construction or acquisition of said system of said highways, the State of California is hereby authorized to incur an indebtedness in the manner provided by this act in the sum of eighteen million dollars.

Immediately after the issuance of the proclamation of the governor, as provided in section 11 of this act, the treasurer of the state shall prepare eighteen thousand suitable bonds of the State of California in the denomination of one thousand dollars each, to be numbered from 1 to 18,000 inclusive, and to bear the date of the third day of July, 1911. The total issue of said bonds shall not exceed the sum of eighteen million dollars and they shall bear interest at the rate of four per cent per annum from the date of issuance thereof. The said bonds and the interest thereon shall be payable in gold coin of the United States of the present standard of value at the office of the treasurer of said state at the times and in the manner following, to wit: The first four hundred of said bonds shall be due and payable on the third day of July, 1917, and four hundred of said bonds in consecutive numerical order shall be due and payable on the third day of July, in each and every year thereafter until and including the third day of July, 1961. The interest accruing on all of said bonds that shall be sold shall be payable at the office of the treasurer of the state on the third day of January and the third day of July of each and every year after the sale of the same. The interest on all bonds issued and sold shall cease on the day of their maturity and the said bonds so issued and sold shall on the day of their maturity be paid as herein provided and canceled by the treasurer of said state. All bonds remaining unsold shall, at the date of the maturity thereof be by the treasurer of the state canceled and destroyed. All bonds issued pursuant to the provisions of this act shall be signed by the governor of this state, countersigned by the state controller and endorsed by the state treasurer, and the said bonds shall be so signed, countersigned and endorsed by the officers who are in office on the third day of July, 1911, and each of said bonds shall have the great seal of the State of California impressed thereon. The said bonds signed, countersigned, endorsed and sealed as herein provided, when sold, shall be and constitute a valid and binding obligation upon the State of California, though the sale thereof be made at a date or dates after the person so signing, countersigning and endorsing, or either of them, shall have ceased to be the incumbents of said office or offices.

SEC. 2. Appended to each of said bonds there shall be interest coupons so attached that the same may be detached without injury to or mutilation of said bond. The said coupons shall be consecutively numbered and shall bear the lithographed signature of the state treasurer who shall be in office on the third day of July, 1911. No interest shall be paid on any of said bonds for such time as may intervene between the date of said bond and the day of sale thereof, unless such accrued interest shall have been, by the purchaser of said bond, paid to the state at the time of such sale.

SEC. 3. There shall be provided in the general appropriation bill sufficient money to defray all expenses that shall be incurred by the state treasurer in the preparation of said bonds and in the advertising of the sale thereof, as in this act provided.

SEC. 4. When the bonds authorized by this act to be issued shall have been signed, countersigned, endorsed and sealed as in section one provided, the state treasurer shall sell the same in such parcels and numbers as the governor of the state shall direct, to the highest bidder for cash. The governor of the state shall issue to the state treasurer such direction immediately after being requested so to do, through and by a resolution duly adopted and passed by a majority vote of the advisory board of the department of engineering. Said resolution shall specify the amount of money which, in the judgment of said advisory board shall be required at such time and the governor of the state shall direct the state treasurer to sell such number of said bonds as may be required to raise said amount of money and that said bonds shall be sold in consecutive numerical order commencing with the first four hundred thereof. The state treasurer shall not accept any bid which is less than the par value of the bond plus the interest which has accrued thereon between the date of sale and the last preceding interest maturity date. The state treasurer may at the time and place fixed by him for said sale continue such sale as to the whole or any part of the bonds offered to such time and place as he may at the time of such continuance designate. Before offering any of said bonds for sale, the said treasurer shall detach therefrom all coupons which have matured or will mature before the date fixed for such sale. The state treasurer shall give notice of the time and place of sale by publication in two newspapers published in the city and county of San Francisco and in one newspaper published in the city of Oakland, and in one newspaper published in the city of Los Angeles and in one newspaper published in the city of Sacramento once a week for four weeks next preceding the date fixed for such sale. In addition to the notice last above provided for, the state treasurer may give such further notice as he may deem advisable, but the expenses and cost of such additional notice shall not exceed the sum of five hundred dollars for each sale so advertised.

There is hereby created in and for the state treasury a fund to be known and designated as the "State Highway Fund," and immediately after such sale of bonds, the treasurer of the state shall pay the proceeds of such sale into the said fund. The amount that shall have been paid at the sale of said bonds as accrued interest on the bonds sold shall be, by the treasurer of the state, immediately after such sale, paid into the treasury of the state and placed in the interest and sinking fund.

The moneys placed in the state highway fund, pursuant to the provisions of this section, shall be used exclusively for the acquisition of rights of way for and the acquisition and construction of said system of state highways. The route or routes of said state highways shall be selected by the department of engineering and said route shall be so selected and said highways so laid out and constructed or acquired as to constitute a continuous and connected state highway system running north and south through the state traversing the Sacramento and San Joaquin valleys and along the Pacific coast by the most direct and practicable routes, connecting the county seats of the several counties through which it passes and joining the centers of population, together with such branch roads as may be necessary to connect therewith the several county seats lying east and west of such state highway.

Moneys shall be drawn from said state highway fund for the purposes of this act upon warrants duly drawn by the controller of the state upon demands made by the department of engineering and audited by the state board of examiners.

SEC. 5. There is hereby appropriated from the general fund in the state treasury such sum annually as will be necessary to pay the principal of and the interest on the bonds, issued and sold pursuant to the provisions of this act, as said principal and interest becomes due and payable.

There shall be collected annually in the same manner and at the same time as other state revenue is collected such a sum, in addition to the ordinary revenues of the state as shall be required to pay the principal and interest on said bonds as herein provided, and it is hereby made the duty of all officers charged by law with any duty in regard to the collection of said revenue, to do and perform each and every act which shall be necessary to collect such additional sum.

The treasurer of the state shall, on the first day of January, 1912, and on the first day of each July and the first day of each January thereafter transfer from the general fund of the state treasury to the interest and sinking fund such an amount of the money by this act appropriated as shall be required to pay the interest on the bonds theretofore sold, until the interest on all of said bonds so sold shall have been paid or shall have become due in accordance with the provisions of this act.

There is hereby created in the state treasury a fund to be known and designated as the "State Highway and Sinking Fund." The treasurer of the state shall on the first day of July of the year 1917, and on the first day of July, of each and every year thereafter in which a parcel of the bonds sold pursuant to the provisions of this act shall become due, transfer from the general fund of the state treasury to the said state highway sinking fund such an amount of the moneys appropriated by this act as may be required to pay the principal of the bonds so becoming due and payable in such years.

SEC. 6. The principal of all of said bonds sold shall be paid at the time the same becomes due, from the state highway sinking fund, and the interest on all bonds sold shall be paid at the time said interest becomes due, from the interest and sinking fund. Both principal and interest shall be so paid upon warrants duly drawn by the controller of the state upon demands audited by the state board of examiners, and the faith of the State of California is hereby pledged for the payment of the principal of said bonds so sold, and the interest accruing thereon.

SEC. 7. The state controller and state treasurer shall keep full and particular account and record of all their proceedings under this act and they shall transmit to the governor in triplicate an abstract of all such proceedings thereunder with an annual report in triplicate, one copy of each to be by the governor, laid before each house of the legislature biennially. All books and papers pertaining to the matter provided for in this act shall, at all times, be open to the inspection of any party interested, or the governor, or the attorney-general, or a committee of either branch of the legislature or a joint committee of both or any citizen of the state.

SEC. 8. The highway constructed or acquired under the provisions of this act shall be permanent in character and be finished with oil or macadam or a combination of both, or of such other material as in the judgment of the said department of engineering shall be most suitable and best adapted to the particular locality traversed. The state department of engineering, in the name of the people of the State of California, may purchase, receive by donation or dedication, or lease any right of way, rock quarry or land necessary or proper for the construction, use or maintenance of said state highway and shall proceed, if necessary, to condemn under the provisions of the Code of Civil Procedure relating to such proceedings any necessary or proper right of way, rock quarry or land. The department of engineering shall have full power and authority to purchase all supplies, material, machinery and to do all other things necessary or proper in the construction and maintenance of said state highway. With the exception of those public highways which have been permanently improved under county or permanent road division bond issues within three years prior to the adoption of this act; all public highways within this state lying within the right of way of said state highway as determined and adopted by the department of engineering shall be and the same shall become a part of the right of way of said state highway, without compensation being paid therefor; provided nothing herein contained shall require the state to maintain any highway along or on said right of way, prior to the completion or acquisition of the permanent improvements contemplated by this act. Whenever any money received from the sale of bonds, under the provisions of this act, shall be expended in any county in this state, such county must pay into the state treasury such sum each year as shall equal the interest, at the rate of four per cent per annum, upon the entire sum of money expended within such county in the construction of said state highway, less such portion of said amount expended as the bonds matured under the provisions of this act, shall bear to the total number of bonds sold and outstanding. All highways constructed or acquired under the provisions of this act shall be permanently maintained and controlled by the State of California.

SEC. 9. This act, if adopted by the people, shall take effect on the thirty-first day of December, 1910, as to all its provisions except those relating to, and necessary for, its submission to the people and for returning, canvassing and proclaiming the votes, and to such accepted provisions this act shall take effect immediately.

SEC. 10. This act shall be submitted to the people of the State of California for their ratification at the next general election to be holden in the month of November, 1910, A. D., and all ballots at said election shall have printed thereon, and at the end thereof, the words "For the state highway act"; and in a separate line, under the same, the words "Against the state highway act." Opposite said lines there shall be left spaces in which the voters may make or stamp a cross to indicate whether they vote for or against said act, and those voting for said act shall do so by placing a cross opposite the words "For the state highway act," and all those voting against the said act shall do so by placing a cross opposite the words "Against the state highway act." The governor of this state shall include the submission of this act to the people, as aforesaid, in his proclamation calling for said general election.

SEC. 11. The votes cast for or against this act shall be counted, returned and canvassed and declared in the same manner and subject to the same rules as votes cast for state officers, and if it appears that said act shall have received a majority of all the votes cast for and against it at such election, then the same shall have effect as hereinbefore provided, and shall be irrepealable until the principal and interest of the liabilities herein created shall be paid and discharged, and the governor shall make proclamation thereof. But if a majority of the votes cast, as aforesaid, are against this act then the same shall be and become void.

SEC. 12. It shall be the duty of the secretary of state to have this act published in at least one newspaper in each county, or city and county, if one be published therein, throughout this state, for three months next preceding the general election to be holden in the month of November, A. D. nineteen hundred and ten; the cost of publication shall be paid out of the general fund, on controller's warrants duly drawn for the purpose.

SEC. 13. This act shall be known and cited as the "State Highway Act."

SEC. 14. All acts and parts of acts in conflict with the provisions of this act are hereby repealed.

P. A. STANTON,
Speaker of the Assembly.
W. R. PORTER,
President of the Senate.
Approved, March 22nd, A. D. 1909.
J. N. GILLETT, Governor.

Endorsed: Filed in the office of the Secretary of State the 23 day of March, A. D. 1909, at 9:30 o'clock A. M. C. F. Curry, Secretary of State. By J. Hoesch, Deputy.

SENATE BILL NO. 227.

Passed the Senate, February 17, A. D. 1909. Lewis A. Hilborn, Secretary of the Senate.

Passed the Assembly, March 10, A. D. 1909. Clio Lloyd, Chief Clerk of the Assembly.

This bill was received by the Governor, this 15th day of March, A. D. 1909, at 3 o'clock P. M. E. C. Cooper, Private Secretary of the Governor.

CHAPTER 407. *An act to provide for the issuance and sale of state bonds to create a fund for the acquisition by the board of state harbor commissioners, of a necessary area for a tidal basin, for wharves, docks, piers, harbors and appurtenances, in the city and county of San Francisco; to create a sinking fund for the payment of said bonds; and defining the duties of state officers in relation thereto; making an appropriation of one thousand dollars for the expense of printing said bonds; and providing for the submission of this act to a vote of the people.*

The people of the State of California, represented in Senate and assembly, do enact as follows:

SECTION 1. For the purpose of providing a fund for the payment of the indebtedness authorized to be incurred by the board of state harbor commissioners for the acquisition of the necessary area for a tidal basin, extending the area of India basin, on the water front of the city and county of San Francisco, as provided in an act entitled: "An act to authorize and direct the board of state harbor commissioners to institute condemnation proceedings against certain property north of India basin, and extending to Islais creek in the city and county of San Francisco, and extending the jurisdiction of said board over the same, and providing for the payment of judgments from the proceeds of bonds issued and sold under the provisions of an act entitled 'An act to provide for the issuance and sale of state bonds to create a fund for the acquisition by the board of state harbor commissioners, of a necessary area for a tidal basin, for wharves, docks, piers, harbors and appurtenances, in the city and county of San Francisco; to create a sinking fund for the payment of said bonds; and defining the duties of state officers in relation thereto; making an appropriation of one thousand dollars for the expense of printing said bonds; and providing for the submission of this act to a vote of the people,'" the state treasurer shall, immediately after the issuance of the proclamation of the governor, provided for in section 10 hereof, prepare one thousand suitable bonds of the State of California, in the denomination of one thousand dollars each. The whole issue of said bonds shall not exceed the sum of one million dollars, and said bonds shall bear interest at the rate of four per centum per annum, from the time of the sale thereof, and both principal and interest shall be payable in gold coin of the present standard value, and they shall be payable at the office of the state treasurer, at the expiration of seventy-four years from their date, subject, however, to redemption by lot as in this act hereinafter provided. Said bonds shall bear date the second day of January, A. D. 1911, and shall be made payable on the second day of January, A. D. 1985. The interest accruing on such of said bonds as are sold, shall be due and payable at the office of the state treasurer, on the second day of January, and on the second day of July, of each year after the sale of the same; provided that the first payment of interest shall be made on the second day of January, A. D. 1912, on so many of said bonds as may have been theretofore sold. At the expiration of seventy-four years from the date of said bonds, all bonds sold shall cease to bear interest, and likewise all bonds redeemed by lot shall cease to bear interest, as in this act provided, and the said state treasurer shall call in, forthwith pay and cancel the same, out of moneys in the "India Basin Sinking Fund," provided for in this act, and, he shall, on the first Monday of January, A. D. 1985, also cancel and destroy all bonds not theretofore sold. All bonds issued shall be signed by the governor, and countersigned by the controller, and shall be endorsed by the state treasurer, and each shall have the seal of the state stamped thereon. Each bond shall contain a clause that it is subject to redemption by lot after the year nineteen hundred and thirty-nine.

SEC. 2. Interest coupons shall be attached to each of said bonds, so that such coupons may be removed without injury to or mutilation of the bond. Said coupons shall be consecutively numbered, and shall be signed by the state treasurer. But no interest on any of said bonds shall be paid for any time which may intervene between the date of any of said bonds, and the issue and sale thereof to a purchaser.

SEC. 3. The sum of one thousand dollars is hereby appropriated to pay the expense that may be incurred by the state treasurer in having said bonds prepared. Said amount shall be paid out of the "San Francisco Harbor Improvement Fund," on controller's warrants, duly drawn for that purpose.

SEC. 4. When the bonds authorized to be issued under this act shall be duly executed, they shall be sold by the state treasurer at public auction to the highest bidder for cash, in such parcels and numbers as said state treasurer shall determine; but said treasurer must reject any and all bids for said bonds, or for any of them, which shall be below the par value of said bonds so offered for sale, and he may by public announcement at the place and time fixed for the sale, for good and sufficient cause, continue such sale as to the whole of the bonds offered or any part thereof offered, to such time and place as he may select, not exceeding, however, sixty days. Due notice of the time and place of sale of all bonds, and of the postponement of sale thereof, must be given by said treasurer by publication in two newspapers published in the city and county of San Francisco, and also by publication in one newspaper published in the city of Oakland, and by publication in one newspaper published in the city of Los Angeles, and by publication in one newspaper published in the city of Sacramento, once a week during four weeks prior to such sale. The costs of such publication shall be paid out of the "San Francisco Harbor Improvement Fund" on controller's warrants, duly drawn for that purpose. The proceeds of the sale of such bonds shall be forthwith paid over by said treasurer into the treasury, and must be by him kept in a separate fund to be known and designated as the "India Basin Fund," and must be used exclusively for the acquisition of the area described in the act referred to in section 1 hereof. Drafts and warrants upon said fund shall be drawn upon and shall be paid out of said fund in the same manner as drafts and warrants are drawn upon and paid out of the "San Francisco Harbor Improvement Fund."

SEC. 5. For the payment of the principal and interest of said bonds a sinking fund to be known and designated as the "India Basin Sinking Fund" shall be, and the same is hereby created, as follows, to wit: The state treasurer shall, on the first day of December, A. D. 1925, take from the "San Francisco Harbor Improvement Fund," such sum as, multiplied by the time the bonds then sold and outstanding have to run, will equal the principal of the bonds sold and outstanding at the time said treasurer shall so take said sum from said "San Francisco Harbor Improvement Fund," less the amount thertofore taken therefrom for said purpose; and he shall place the sum in the "India Basin Sinking Fund," created by this act. Said state treasurer shall, on controller's warrants, duly drawn for that purpose, employ the moneys in said sinking fund in the purchase of bonds of the United States, or of the State of California, or of the several counties or municipalities of the State of California, which said bonds shall be kept in a proper receptacle, appropriately labeled; but he must always keep on hand a sufficient amount of money in said sinking fund with which to pay the interest on such of the state bonds herein provided to be issued as may have theretofore been sold; and to provide means for the payment of interest on the bonds that may be sold and outstanding, said treasurer shall monthly take from the "San Francisco Harbor Improvement Fund," and pay into said "India Basin Sinking Fund," an amount equal to the monthly interest then due on all bonds then sold, delivered and outstanding. The board of state harbor commissioners is hereby authorized and directed by the collection of dockage, tolls, rents, wharfage and cranage, to collect a sum of money sufficient for the purposes of this act, over and above the amount limited by section two thousand five hundred and twenty-six of the Political Code of the State of California. Between the first and tenth day of November, in the year nineteen hundred and forty, and between the first and tenth day of November of each year thereafter, until the maturity of said bonds, the said treasurer shall, in the presence of the governor, proceed to draw by lot such an amount of bonds as shall be requisite to exhaust as nearly as may be, the amount in said sinking fund at that time, and shall thereupon and before the tenth day of December following, give notice by public advertisement to be inserted twice a week for two weeks in two newspapers published in the city and county of San Francisco, and also in one newspaper published in the city of Oakland, and also in one newspaper published in the city of Los Angeles, and also in one newspaper published in the city of Sacramento, stating the number of bonds so drawn, and that the principal of said bonds shall be paid on presentation to the treasurer on or before the second day of January, following, and that from and after such last named date, all interest upon bonds thus drawn shall cease, and it shall be the duty of the treasurer as soon as said bonds so drawn by lot are surrendered to him and paid, to cancel the same, and the interest coupons thereon, and each year beginning with the year nineteen hundred and forty, the said treasurer shall, in the manner aforesaid, proceed to draw by lot such an amount of bonds as shall be requisite to exhaust as nearly as may be the amount in said sinking fund, and proceed in the manner hereinabove stated. After the payment of all said bonds, the surplus or balance remaining in said sinking fund, if any there be, shall forthwith be paid into the "San Francisco Harbor Improvement Fund." At the time of the respective drawings by lot, as aforesaid, and also at the maturity of said state bonds, said treasurer shall sell the United States bonds, or other bonds, then in said sinking fund, at governing market rates, after advertising the sale thereof, in the manner hereinbefore provided for the sale of bonds hereby authorized to be issued, and shall use the proceeds for the payment of such bonds as may be drawn by lot, and at the maturity of said bonds outstanding shall pay and redeem said matured outstanding bonds, out of said money in said fund, in extinguishment of said bonds, on controller's warrants, duly drawn for that purpose.

SEC. 6. The state controller and the state treasurer shall keep full and particular account and record of all of their proceedings under this act, and they shall transmit to the governor an abstract of all such proceedings thereunder, with an annual report to be by the governor laid before the legislature biennially; and all books and papers pertaining to the matter provided for in this act shall at all times be open to the inspection of any party interested, or the governor, or the attorney-general, or a committee of either branch of the legislature, or a joint committee of both, or any citizen of the state.

SEC. 7. It shall be the duty of the state treasurer to pay the interest of said bonds when the same falls due, out of the sinking fund provided for in this act, on controller's warrants duly drawn for that purpose.

SEC. 8. This act, if adopted by the people, shall take effect on the thirty-first day of December, A. D. nineteen hundred and ten, as to all its provisions except those relating to and necessary for its submission to the people, and for returning, canvassing and proclaiming the votes, and as to said excepted provisions this act shall take effect immediately.

SEC. 9. This act shall be submitted to the people of the State of California, for their ratification at the next general election to be holden in the month of November, A. D. nineteen hundred and ten, and all ballots at said election shall have printed thereon, the words, "For the India Basin Act," and in the same square, under said words the following in brevier type: "This act provides for the acquisition of a tidal basin in the bay of San Francisco for harbor purposes, and for the payment of all costs thereof out of the 'San Francisco Harbor Improvement Fund.'" In the square immediately below the square containing said words, there shall be printed on said ballot, the words "Against the India Basin Act," and immediately below said words "Against the India Basin Act," in brevier type, shall be printed: "This act provides for the acquisition of a tidal basin in the bay of San Francisco, for harbor purposes, and for the payment of all costs thereof, out of the 'San Francisco Harbor Improvement Fund.'" Opposite the words "For the India Basin Act," and "Against the India Basin Act," there shall be left spaces in which the voters may make or stamp a cross to indicate whether they vote for or against said act, and those voting for said act shall do so by placing a cross opposite the words: "For the India Basin Act," and those voting against said act shall do so by placing a cross opposite the words "Against the India Basin Act." The governor of this state shall include the submission of this act to the people, as aforesaid, in his proclamation calling for said general election.

SEC. 10. The vote cast for or against this act shall be counted, returned and canvassed and declared in the same manner and subject to the same rules as votes cast for state officers; and if it appear that said act shall have received a majority of all the votes cast for and against it at said election, as aforesaid, then the same shall have effect as hereinabove provided, and shall be irrepealable until the principal and interest of the liabilities herein created shall be paid and discharged, and the governor shall make proclamation thereof; but if a majority of the votes cast, as aforesaid, are against this act, then the same shall be and become void.

SEC. 11. It shall be the duty of the secretary of state to have this act published in at least one newspaper in each county, or city and county, if one be published therein, throughout this state, for three months next preceding the general election to be holden in the month of November, A. D. nineteen hundred and ten; the costs of publication shall be paid out of the general fund, on controller's warrants, duly drawn for that purpose.

SEC. 12. This act shall be known and cited as the "India Basin Act."

SEC. 13. All acts and parts of acts in conflict with the provisions of this act are hereby repealed.

W. R. PORTER,
President of the Senate.
P. A. STANTON,
Speaker of the Assembly.
Approved March 24th, A. D. 1909.
J. N. GILLETT, Governor.

Endorsed: Filed in the office of the Secretary of State the 25 day of March, A. D. 1909, at 9:30 o'clock A. M. C. F. Curry, Secretary of State. By J. Hoesch, Deputy.

SENATE BILL NO. 464.

Passed the Senate, March 12, A. D. 1909. Lewis A. Hilborn, Secretary of the Senate.

Passed the Assembly, March 20, A. D. 1909. Clio Lloyd, Chief Clerk of the Assembly.

This bill was received by the Governor, this 23d day of March, A. D. 1909, at 5 o'clock P. M. E. C. Cooper, Private Secretary of the Governor.

CHAPTER 623. *An Act to provide for the issuance and sale of state bonds to create a fund for the construction by the board of state harbor commissioners for the bay of San Diego of harbor improvements consist of a seawall, wharves, piers, state railroad, spurs, betterments and appurtenances in the county of San Diego; to create a sinking fund for the payment of said bonds; to define the duties of state officers in relation thereto; to make an appropriation of one thousand five hundred dollars for the expense of printing said bonds, and to provide for the submission of this act to a vote of the people.*

The people of the State of California, represented in senate and assembly, do enact as follows:

SECTION 1. For the purpose of providing a fund for the payment of the indebtedness hereby authorized, to be incurred by the board of state harbor commissioners for the bay of San Diego for harbor improvements consist of for the erection of a seawall, wharves, piers, state railroad, spurs, betterments and appurtenances in the county of San Diego, at a cost not to exceed one million five hundred thousand dollars, which said seawall, wharves, piers, state railroad, spurs, betterments and appurtenances the said board of state harbor commissioners for San Diego bay are hereby empowered to construct in the manner authorized by law, at a cost not to exceed one million five hundred thousand dollars, the state treasurer shall, immediately after the issuance of the proclamation of the governor provided for in section ten of this act, prepare fifteen hundred suitable bonds of the State of California in the denomination of one thousand dollars each, to be numbered from one to fifteen hundred, inclusive, and to bear date of the second day of July, nineteen hundred eleven. The total issue of said bonds shall not exceed the sum of one million five hundred thousand dollars, and they shall bear interest at the rate of four per cent per annum from the date of issuance thereof. The said bonds and the interest thereon shall be payable in gold coin of the United States of the present standard of value, at the office of the state treasurer of said state, on the second day of July, nineteen hundred eighty-five, subject, however, to redemption by lot as in this act hereinafter provided. The interest accruing on all of said bonds that shall be sold shall be payable at the office of the treasurer of the state on the second day of January and the second day of July of each year after the sale of the same. At the expiration of seventy-four years from the date of said bonds, all bonds shall cease to bear interest, and likewise all bonds redeemed by lot as hereinafter provided shall cease to bear interest according to the provisions of this act, and the state treasurer shall call in and forthwith pay and cancel the same out of the moneys in the San Diego seawall sinking fund provided for in this act, and he shall on the date of the maturity of said bonds cancel and destroy all bonds not theretofore sold. All bonds remaining unsold shall, at the date of the maturity thereof, be by the treasurer of the state canceled and destroyed. All bonds issued pursuant to the provisions of this act shall be signed by the governor of this state, countersigned by the state controller, and endorsed by the state treasurer, and the said bonds shall be so signed, countersigned, and endorsed by the officers who are in office on the second day of July, nineteen hundred eleven, and each of said bonds shall have the great seal of the State of California impressed thereon, and said bonds signed, countersigned, endorsed and sold as herein provided, shall be and constitute a valid and binding obligation upon the State of California though the sale thereof be made at a date or dates after the person so signing, countersigning and endorsing, or either thereof, shall have ceased to be an incumbent of said office or offices.

SEC. 2. Appended to each of said bonds there shall be interest coupons so attached that the same may be detached without injury or mutilation of said bonds, and said coupons shall be consecutively numbered, and shall bear the lithographic signature of the state treasurer who shall be in office on the second day of July, nineteen hundred eleven. No interest shall be paid on any of said bonds for such time as may intervene between the date of said bond and the day of sale thereof, unless said accrued interest shall have been, by the purchaser of said bond, paid to the state at the time of such sale.

SEC. 3. The sum of one thousand five hundred dollars is hereby appropriated out of any moneys in the state treasury not otherwise appropriated to pay the expense that may be incurred by the state treasurer in having said bonds prepared. The state controller is hereby authorized and directed to draw his warrant for the expense incurred in preparing the said bonds, and the state treasurer is hereby directed to pay the same.

SEC. 4. When the bonds authorized to be issued by this act shall have been signed, countersigned and endorsed, as in section 1 provided, the state treasurer shall sell the same for cash to the highest bidder in such parcels and numbers as the governor of the state shall direct, provided a resolution requesting such sale shall have been adopted by the board of state harbor commissioners for San Diego bay, and said board shall not pass such resolution until in their judgment the actual harbor receipts, and those reasonably anticipated, will justify such sale of bonds and the consequent increased burden on harbor receipts. Said resolution shall specify the number of bonds necessary to produce the amount of money which, in the judgment of said board of harbor commissioners, shall be required at such time, and the governor of the state shall direct the state treasurer to sell such number of said bonds to raise said amount of money, and that said bonds shall be sold in consecutive numerical order. The state treasurer shall not accept any bid which is less than the par value of the bond, plus the interest which has accrued thereon between the date of sale and the last preceding interest maturity date. The state treasurer may, at the time and place fixed by him for such sale, continue such sale as to the whole or any part of said bonds to such time and place as he may at the time of such continuance designate. Before offering any of said bonds for sale the state treasurer shall detach therefrom all coupons which have matured or will mature before the date fixed for said sale. The state treasurer shall give notice of the time and place of sale by publication in two newspapers published in the city and county of San Francisco, one newspaper published in the city of Los Angeles, one newspaper published in the city of San Diego, and one newspaper published in the city of Sacramento, once a week for four weeks next preceding the date fixed for such sale. In addition to the notice last above provided for, the state treasurer may give such further notice as he may deem advisable, but the expenses and cost of such additional notice shall not exceed the sum of five hundred dollars for each sale so advertised. The cost of such publication shall be paid out of the San Diego harbor improvement fund on controller's warrants duly drawn for that purpose, and the treasurer must pay the same. The proceeds of the sale of such bonds shall be forthwith paid over by said treasurer into the treasury, and must be by him kept in a separate fund to be known and designated as the "San Diego Seawall Fund," and must be used exclusively for the construction of a seawall, wharves, piers, state railroad, spurs, betterments and appurtenances in the county of San Diego. Drafts and warrants upon said fund shall be drawn upon and shall be paid out of said fund in the same manner as drafts and warrants are drawn upon and paid out of the San Diego harbor improvement fund.

SEC. 5. For the payment of the principal and interest of said bonds a sinking fund, to be known and designated as the "San Diego Seawall Sinking Fund" shall be, and the same is hereby created, to wit: The state treasurer, after the second day of January, nineteen hundred and twenty-nine, shall on the first day of each and every month thereafter, after the sale of said bonds, take from the San Diego harbor improvement fund such sum as, multiplied by the time in months, the bonds then sold and outstanding at the time said treasurer shall so take said sum from said San Diego harbor improvement fund, less the amount theretofore taken therefrom for said purpose; and he shall place the sum in the seawall sinking fund created by this act. Said state treasurer shall, on controller's warrants duly drawn for that purpose, employ the moneys in said sinking fund in the purchase of bonds of the United States, or of the State of California, which said bonds shall be kept in a proper receptacle, appropriately labeled; but he must keep always on hand a sufficient amount of money in said sinking fund with which to pay the interest on such of the state bonds herein provided to be issued as may have theretofore been sold. And to provide means for the payment of interest on the bonds that may be sold and outstanding, said treasurer shall monthly take from the San Diego harbor improvement fund, and pay into said seawall sinking fund, an amount equal to the monthly interest then due on all bonds then sold, delivered and outstanding. The board of state harbor commissioners of San Diego are hereby authorized and directed by the collection of dockage, tolls, rents, wharfage and cranage to collect a sum of money sufficient for the purposes of this act, over and above any limitations existing in the existing section of the Political Code of the State of California. Between the first and tenth day of November, in the year nineteen hundred and fifty and between the first and tenth day of November of each year thereafter until the maturity of said bonds, the said treasurer shall, in the presence of the governor, proceed to draw by lot such an amount of bonds as shall be requisite to exhaust as nearly as may be the amount in said sinking fund at that time, and shall thereupon and before the tenth day of December following, give notice by public advertisement to be inserted twice a week for two weeks in two newspapers published in the county of San Francisco, and also in one newspaper published in the city of San Diego, and also in one newspaper published in the city of Los Angeles, stating the number of bonds so drawn and that the principal of said bonds will be paid on presentation to the treasurer on or before the second day of January, following, and that from and after such last named date, all interest upon bonds thus drawn shall cease, and it shall be the duty of the treasurer as soon as said bonds so drawn by lot are surrendered to him and paid to cancel the same, and the interest coupons thereon, and each year beginning with the year nineteen hundred and fifty, the said treasurer shall, in the manner aforesaid, proceed to draw by lot such an amount of bonds as shall be requisite to exhaust as nearly as may be the amount in said sinking fund, and proceed in the manner hereinabove stated. After the payment of all said bonds, the surplus or balance remaining in said sinking fund, if any there be, shall forthwith be paid into the San Diego harbor improvement fund. At the time of the respective drawings by lot, as aforesaid, and also at the maturity of said state bonds, said treasurer shall sell the United States or other bonds then in said sinking fund, at governing market rates, after advertising the sale thereof in the manner hereinbefore provided for the sale of bonds hereby authorized to be issued, and shall use the proceeds for the payment of such bonds as may be drawn by lot, and at the maturity of said bonds outstanding shall pay and redeem said matured outstanding bonds out of said moneys in said fund in extinguishment of said bonds on controller's warrants duly drawn for that purpose.

SEC. 6. The state controller and the state treasurer shall keep full and particular account and record of all their proceedings under this act, and they shall transmit to the governor an abstract of all such proceedings thereunder, with an annual report, to be by the governor laid before the legislature biennially; and all books and papers pertaining to the matter provided for in this act shall at all times be open to the inspection of any party interested, or the governor, or the attorney general, or a committee of either branch of the legislature, or a joint committee of both, or any citizen of the state.

SEC. 7. It shall be the duty of the state treasurer to pay the interest of said bonds, when the same falls due, out of the sinking fund provided for in this act, on controller's warrants duly drawn for that purpose.

SEC. 8. This act, if adopted by the people, shall take effect on the thirty-first day of December, nineteen hundred and ten, as to all its provisions except those relating to and necessary for its submission to the people, and for returning, canvassing, and proclaiming the votes, and as to said excepted provisions this act shall take effect immediately.

SEC. 9. This act shall be submitted to the people of the State of California for their ratification at the next general election, to be holden in the month of November, nineteen hundred and ten, and all ballots at said election shall have printed thereon and at the end thereof, the words, "For the San Diego seawall act," and in a separate line under the same words "Against the San Diego seawall act," and opposite said lines there shall be left spaces in which the voters may make or stamp a cross to indicate whether they vote for or against said act, and those voting for said act shall do so by placing a cross opposite the words "For the San Diego seawall act," and all those voting against the said act shall do so by placing a cross opposite the words "Against the San Diego seawall act." The governor of this state shall include the submission of this act to the people, as aforesaid, in his proclamation calling for said general election.

SEC. 10. The votes cast for or against this act shall be counted, returned and canvassed and declared in the same manner and subject to the same rules as votes cast for state officers; and if it appear that said act shall have received a majority of all the votes cast for and against it at said election as aforesaid, then the same shall have effect as hereinbefore provided, and shall be irrepealable until the principal and interest of the liabilities herein created shall be paid and discharged, and the governor shall make proclamation thereof; but if a majority of the votes cast as aforesaid are against this act then the same shall be and become void.

SEC. 11. It shall be the duty of the secretary of state to have this act published in at least one newspaper in each county, or city and county, if one be published therein, throughout this state, for three months next preceding the general election to be holden in the month of November, nineteen hundred and ten, the costs of publication shall be paid out of the San Diego harbor improvement fund, on controller's warrants duly drawn for that purpose.

SEC. 12. The state controller and state treasurer are hereby directed to transfer from any moneys paid into the San Diego seawall fund under the provisions of this act to the general fund of the State of California, any and all sums of money theretofore transferred from said general fund to the San Diego seawall fund, together with interest on said moneys from the date of transfer at the rate of four per cent per annum.

SEC. 13. This act may be known and cited as the "San Diego seawall act of 1909."

W. R. PORTER,
President of the Senate.
P. A. STANTON,
Speaker of the Assembly.
Approved April 16th, A. D. 1909.
J. N. GILLETT, Governor.

Endorsed: Filed in the office of the Secretary of State the 7th day of April, A. D. 1909, at 12:05 o'clock P. M. C. F. Curry, Secretary of State. By J. Hoesch, Deputy.